# IS EVERYBODY HAPPY? HERE'S

AUTOMOBILE SECTION

LATEST WIRE NEWS
FURNISHED BY
UNITED PRESS
* * *
*Complete Report Each Morning*

INDUSTRY'S WESTERN GOAL — FOURTH PORT ON PACI

RICHMOND RECORD HERALD
A RICHMOND PAPER FOR RICHMOND PEOPLE

PAGE THREE

Inks For The Lift

VOL. XXVI, NO. 2052. TELEPHONE 70-71 RICHMOND, CALIFORNIA, SUNDAY MORNING, DEC. 8, 1929. TELEPHONE 70-71 PRICE, 5c


# MUTILATED BODY FOUND IN HILLS

## FOUL PLAY SCOUTED BY OFFICIALS

Mutilated by wild animals, a body believed to be that of Roy Weeks, 41, of Berkeley was found in the Berkeley hills back of El Cerrito yesterday afternoon.

J. E. Muratore, 1257 Euclid avenue, Berkeley, discovered the body while hunting firewood in the timber on Grizzly Peak. At first Muratore thought that the body was a bundle of old clothing but on close inspection found human bones.

Muratore reported his find to the Berkeley police, who in turn notified Coroner Aubrey Wilson. Wilson, accompanied by his chief deputy, W. P. Dummey, launched a probe into the death which is believed to have occured in April or May.

**Head Severed**

The body lay in a hollow surrounded by deep, dry brush. Fifteen feet away from it lay the head, believed to have been dragged there by wildcats or other predatory animals.

A weather beaten envelope was found lying beside the ghastly bundle. It bore the name of "Roy Weeks," but no address. Up to a late hour last night, the contents of this letter had not been made public.

A search through the dead man's clothing revealed a watch, stopped at 10:20 oclock; a wallet and about 30 cents in small coins.

**Pictures Found**

The wallet contained a driver's license and two snapshots, one of a man with two children and the second a picture of the same two children, a boy and a girl.

The driver's license was made out to Roy Weeks, Glendale, Ore. It was issued in 1926. At that time Weeks was 38 years of age.

Berkeley police immediately started a search through their files and found that a Roy Weeks had been reported missing in May, 1929, by his father, Charles E. Weeks, 2033 Dwight Way, Berkeley.

Weeks was immediately notified by the police.

**Foul Play Scouted**

Coroner's deputies were inclined to scoff at a theory of foul play. Authorities stated that the skull was in a good condition. Natural decay and the activities of wild animals were attributed as the cause of the head being severed from the body. The skull carried no indications of foul play, it was reported.

However the body was so decomposed that it would be almost impossible to determine how the man had met death.

## *Youth Admits Slaying Parents*

WAXAHACHIE, Tex., Dec. 7—(U.P.)—At the height of exasperation over family quarrels, Herman Riley, 19, said today he shot and killed his parents, Mr and Mrs. A. C. Riley, farm couple, and wounded his brother Walter, 17, at their home in the lone cedar community last night.

The youth was brought to the county jail here and is held on a murder charge.

## *HERE'S WAY TO INCREASE HAPPINESS WITH EASE*

Is everybody happy? And if not, why not? Surely this gay holiday season is the happiest time of the year. And this happiness can be increased if one reads "Is Everybody Happy" which starts in today's issue of the RECORD HERALD.

Eleanore Carey wrote this story from the talking motion picture hit of the same name, which stars Ted Lewis, the famous tragedian of jazz; a musical figure whose battered top hat is well known to every theatergoer, and whose music is equally as well known in every household of America.

Believing that he can further his art in the United States, Victor Molnar, the famous Hungarian brings his son, Ted, and his mother to America. Ted is an accomplished musician, taught by his father to draw heart-stirring music from his violin.

The author pictures the family in its first home in America—Third avenue, New York where the constant roar of the elevated trains fill the atmosphere with a mad rumbling.

Day by day, Ted seeks work in American theaters, his beloved violin tucked under his arm. Day by day, theatrical men tell him there is no demand for violinists, no matter how good they are. But, they tell him, all America loves a saxophone and good jazz.

Ted buys his saxophone and practices in the park. He knows that his father abhors jazz and he fears to tell him of his decision to become a jazz musician.

While practicing his music lessons in the park, Ted meets "The Girl" and promptly falls head over heels in love with her.

With the love for the girl spurring him on, Ted takes the job as a jazz musician, telling his parents that he is a violinist in a famous orchestra.

Then, one night, the father sees Ted playing in a jazz orchestra. He is heartbroken and disowns his son.

But how Ted solves his problem, and incidentally, wins the girl he loves, can only be told by Miss Carey in her interesting story.

Start this story today and read it day by day in the RECORD-HERALD.

## 'SLAIN' YOUTH FOUND, REPORT

BATESVILLE, Ark., Dec. 7.—UP—Judge Frank Dean Coleman, counsel for five men accused of killing Connie Franklin, told the United Press late today that Franklin was alive and at the Coleman home.

Judge Coleman said that the farm youth—who reportedly was killed and burned—was prepared to expose the entire affair and make a confession as to his part.

Four men actually have seen the youth, the judge said, and have established his identity. Franklin, he said, declared that the story of his alleged intended bride, Tillie Ruminer, was "all trumped up."

The Arkansas boy who was thought to have been mutilated by a mob and burned to death was found on a farm between Pine Bluff and Little Rock, Ark., by F. M. Marks, an old friend of Judge Coleman, Coleman said.

"I had hoped to keep the finding of Franklin a secret in order to produce him as a surprise witness at the trial of the five men in Mountain View on Dec. 16," Judge Coleman told the United Press.

## C. L. Zwisler On Road To Recovery

C. L. Swisler of the Raymond apartments, Twenty-fifth street and Macdonald avenue, is now feeling much better following an illness of a month. Dr. E. R. Guinan has been in attendance. In attendence

## NEW REVOLT IN MEXICO LOOMS

SAN ANTONIO, Tex., Dec. 7, UP—Highly unconfirmed rumors of an impending Mexican political outburst rumbles through the Rio Grande country tonight with whispers of armed revolt shrouding movements of Senor Jose Vanconcelos, defeated presidential candidate.

While Ortiz Rubio, president-elect of the Mexican republic, sent word that he entertained no worries for his country while resting in the curative resorts at Hot Springs, Ark., vague rumors that hot water awaited him across the border were circulated here.

Vasconcelos was reported en route to a friendly Mexican colony here, ready to discuss the shouldering of arms, if necessary to "vindicate" his defeat at the polls.

An air of secretiveness prevailed tonight among Mexican leaders here, many of them long exiled from the southern republic. They were, however, reported sympathetic to Vasconcelos and his plans. The defeated candidate was said to be en route from El Paso and preparations were being made to welcome him Sunday.

While in El Paso Vasconcelos renewed charges that he had been "cheated" in the last election. He talked of arms, but cautiously added he would not return to Mexico "until people called him."

## *Woman Injured In Gas Blast*

MARTINEZ, Dec. 7.—Mrs. Maurice E. Huguet of 309 Arlington Way, was painfully burned about the legs, when fumes from gasoline with which she was cleaning garments exploded.

While in the cleaning process, Mrs. Huguet opened the door to the kitchen where a fire was burning in the stove. The fumes coming in contact with the flame caused the explosion, which besides burning the woman, blew out kitchen windows.

Mrs. Huguet is the former Miss Margaret Cunningham, University of California coed. On Oct. 26, she became the wife of Huguet who is manager of the Clyde Inn.

## *Fire Damages Used Automobile*

Fire believed to have been caused by the backfiring of a balky motor, did slight damage to a car owned by the Thomas Motors, at the company's used car lots at Fifteenth street and Macdonald avenue last night.

The Richmond fire department extinguished the blaze.

## L. C. Stotelmyer Injures Hand

L. C. Stotelmyer, 641 Eighth street, an employe of the Standard Sanitary Manufacturing company, will be unable to work for a few days, due to injuries to his hand suffered while working recently.

The injury although painful, and necessitating medical treatment is not serious and no bones were broken.

## Threat Trial Set For Tuesday

Frank Minnie of Richmond will stand trial Tuesday at 10 a. m. before Justice of the Peace Arthur Alstrom on a charge of making threats against his wife, Mrs. Frances Minnie.

## J. E. Rodgers Critically Ill

MARTINEZ, Dec. 7.—J. E. Rodgers, attorney, is reported as critically ill with pneumonia at his home here. Dr. E. W. Merithew and a trained nurse are in attendence.

## *CITY STREETS, PARK GIVEN CHRISTMAS DECORATIONS*

Christmas is almost here. If you don't believe it, take a look at the Christmas decorations on Macdonald avenue and the trimmed Christmas trees in Memorial park.

A city crew yesterday finished trimming three trees in the park. Last night the colored electric lights were turned on and the trees were revealed in all their Yuletide glory.

The Merchants association is busy decorating Macdonald avenue. Richmond's "Mazda Lane" with Christmas greens. The whole business district will be decorated, it was announced.

And it won't be long now before vacant lots will be busy with the activities of Christmas tree merchants—those strange salesmen who appear on the scene a few weeks before Christmas with a stand of Christmas trees and then disappear mysteriously the day after Christmas, to hibernate until the next season.

Already Richmond merchants that shoppers have been purchasing Christmas articles and have had them laid away for them until the day before Christmas.

Churches of Richmond are planning Christmas programs for the Sunday school classes. Parent-Teachers associations are planning parties for the school children this week, which is the last week of school.

Yes, it won't be long now.

## HIGH PUPILS AT ALAMEDA MEET

More than a score of members of the Richmond Union high school International club attended the Eastbay International club convention at Alameda High school yesterday afternoon.

The delegates from each school represented at the meeting presented a play portraying the Christmas customs of foreign countries. Christmas in Mexico was represented by the local delegates in a Spanish skit entitled "Para Los Ninos Buenos." The members of the cast included Emily Calfee, Laura LaLonde, Frances Perricone, Emily Apostollo, Clare Bartolde and Margaret Bates. Christmas customs in England, Germany, Sweden and Norway were also shown in plays presented by the other clubs at the convention.

Plans for the coming year were also planned by the delegates. Richmond Union High school was given the privilege of naming the secretary treasurer of the Eastbay International club association. It was decided that each club will send Christmas cards to high schools throughout the world.

The business meeting was followed by a banquet given by the Alameda High school International club.

The local delegates were accompanied by Dorothy Cox, faculty adviser of the Richmond Union high school International club.

# Legal Battle Over Water Tax Looms

## TAX PAYERS TO FILE SUITS

A legal battle over more than $2,000,000 in East Bay Municipal Utility district taxes for the current fiscal year is scheduled to be started this week.

Taxpayers of Contra Costa and Alameda counties, represented by several attorneys, will file suits this week, it was announced.

Attorneys H. M. Anthony and James H. Boyer, already have notified County Tax Collector Edward Planer, of Alameda county, "not to pay over the money" insisting that the money he collected under the 50 cent utility rate is held in trust for the persons who paid under protest.

**Corporations To Sue**

At the same time, it was learned that one of the largest law firms in the city of San Francisco plans to file a suit for some of the large corporations who own property in the Eastbay district.

The plaintiffs will contend that the utility district, once it entered the water business, was stopped from levying taxes, but was under obligation to operate only from water revenue sources.

The water district, on the other hand, contends that it was perfectly within its rights to levy the 50 cent tax.

More than 1000 persons have protested the tax so far, but nevertheless have paid their moneys.

**Million Involved**

It is estimated that the suits contemplated involve an estimated $1,000,000 in tax money.

Just what rights to retrieve tax money are vested in those taxpayers who did not protest when making payment was not determined yesterday, but it was declared that they would have the right to bring suit in court within a designated period of time.

## WOMAN DIES IN 10 STORY LEAP

SAN FRANCISCO, Dec. 7.—UP—An unidentified young woman either leaped or fell to her death in the heart of San Francisco's apartment house district shortly after the noon hour today.

Pedestrians saw her stand for a moment on the edge of a roof atop a 10-story apartment house raise her arms as if in prayer and then plunge to the sidewalk.

The woman was about 22 years of age. Tenants of the apartment house told police that they had never before seen her. An envelope, found on the roof of the apartment house, had written on it: "Forgive me, but I want to die. (Nina)"

## *PADRE SEES HEAVY STORMS; WEATHER BUREAU GLOOMY*

SAN FRANCISCO, Dec. 7.—UP—On the one side, Father Jerome S. Ricard, father of the sun spot theory of weather forecasts.

On the other side, the United States weather bureau, predicting by means of observations from many points.

On both sides, all around the town and all around the state—there still is no rain or sign of dampness to break the unseasonal drought, and everyone in California is somewhat apprehensive of the consequences if there is no precipitation soon.

**Much Hope**

Of the two sides of the forecasting situation Father Ricard gives the most hope. His long-range forecast for December, issued the latter part of November, predicted rainfall coming down from the Pacific Northwest around the end of next week—a generous drenching.

The U. S. forecast, however, holds no optimism for agriculturists worried over crops, and city dwellers apprehensive of water rationing if reservoirs are not filled.

The official forecast explains in technical terms "a ridge of high barometric pressure," and "a trough" as forcing continued fair weather on California with unsettled conditions at times in the north Pacific states.

**Crops Damaged**

But judged from any side and expressed in any language, the effect is the same—there has been some damage to crops already, with likelihood of still more harm—and the future holds menace from depleted power and drinking water reservoirs while the forest fire peil continues ominous.

The lack of rain is having a serious effect upon vegetable growing districts, according to a report issued by E. E. Kaufman of the Federal-State Crop Reporting Service. Cauliflower and spring peas are most in need of rain, and most of the growers are awaiting dampness before planting.

Frosts accompanying the arid condition damaged artichokes on the coast and peas in the Imperial valley.

**Feed Shortage**

Worries of stockmen increased over the problem of feed. Reports from Marysville said small streams and water holes were drying up, and that some raisers were planning to ship their cattle to Arizona for feeding.

Lakes of the Spring Valley water company serving San Francisco continued to sink to lower levels, but both utility and public officials were optimistic that rain would arrive n time to prevent any restriction on water consumption. Sufficient fog has come to the bay region to keep the city gardens fresh, although housewives grumbled because dusting the furniture had become a daily task.

**San Francisco Dry**

Mountain reservoirs continued to supply hydro-electric energy, and there was no immediated prospect of a power shortage. In any event, the powercompanies pointed out, they have sufficient steam-generating plants available to maintain a level with consumption, and the plight of Seattle and Tacoma is not anticipated anywhere within California.

Actual shortage of rain is revealed by the fact that San Francisco has had .01 of an inch of precipitation this season, compared to 4:94 inches by this date last year, and other parts of the state are in similar proportion.

## *Stribling Wins In Paris Bout*

PARIS, Dec. 7.—UP—W. L. (Young) Stribling, American heavyweight boxer, won over Prince Cameron on a foul in the seventh round of their scheduled 15 round bout today.

## NEW RECORD FOR DROUGHT

PORTLAND, Dec. 7.—UP—Along with 1894, the "year of the floods" 1897, the "cold year," when a wagon laden with kegs of beer was hauled across the river on the ice by a four horse team; the year 1929 will go down in history as the Pacific Northwest's "year of the big draught."

Already uncounted millions of dollars damage has been caused by the dryest year in history, and with the middle of December approaching no general rain is yet in sight, according to the weather bureau.

Hardest hit of the larger cities is Tacoma where industries have had their power ration cut 25 percent and face a 50 percent cut unless general rains fall within a week; street cars have been taken off their runs; street lamps have been dimmed, and a general business depression resulted.

The little town of Rockport, Wash., is entirely without lights for its 100 homes. Industry has stopped entirely at Toledo Ore., although the saw mill power plant is still producing sufficient power for domestic lighting.

## C. C. DOCTORS ENJOY BANQUET

More than 35 physicians and their wives from Contra Costa county attended the annual banquet of the Contra Costa county Medical association held here last night at the Hotel Carquinez.

Representatives were present from every city in the county and enjoyed a social meeting.

Entertainment was presented by professional entertainers.

The event was under the direction of Drs. L. H. Fraser and J. W. Bumgarner of Richmond; Dr. F. N. Weil of Selby and Dr. J. M. McCollough of Crockett.

## *Diegel Wins Title Again*

HILLCREST COUNTRY CLUB, Los Angeles, Dec. 7.—UP— Leo Diegel of Agua Caliente, won his second consecutive Professional Golfer's association national title when he defeated Johnny Farrell of New York, 6 and 4, here today.

## Hospital At Martinez To Open In May

MARTINEZ, Dec. 7.—At a cost of 885,000, the Martinez community hospital will be completed and ready for occupancy by next May, according to an announcement by the Martinez Hospital association today.

Wallace Snelgrove of Martinez, has been awarded the building contract and will start immediately on construction work.

The hospital, which will occupy a site directly north of the county hospital, will have 30 beds, and will fill a long felt need.

Building of the structure was made imperative when the Contra Costa county board of supervisors issued an order that after Dec. 31, no more pay patients would be accepted in the county hospital.

Extension of the effectiveness of the order until completion of the new building, will be asked the board.

## 12 KILLED IN FIGHT WITH MARINES

PORT AU PRINCE, Haiti, Dec. 7.—UP—Revolt, accompanied by fighting and bloodshed at Aux Cayes, flamed through Haiti today while marine reinforcements hurried from the United States to restore order.

The first serious fighting of the native unrest which culminated in widespread strikes and the declaraton of martial law occurred yesterday at the important coffee port of Aux Cayes on the south coast, where twelve natives were estimated to have been killed and 12 wounded in an engagement between a force of 1500 natives and 20 United States Marines. First official figures gave five dead and 20 wounded, but the increase in deaths was believed to have been among the wounded who died after being removed for treatment by their friends."

The situation at Aux Cayes was in hand today, although it was feared the natives might still attack the city and attempt to destroy the important coffee stores. American families boarded the steamer Martinique today to sail for Port Au Prince via Jeremie.

**Guard Dispatched**

Further trouble developed at Jacmel, also on the south coast, where reports persisted that the peasants might attempt a march on the city. A national guard force of 52 men and 2 officers was sent to Jacmel by truck, arriving there today. An extensive plot to smuggle arms was reported there by Captain Paul Potter, distric commander of the guard, and arrests were being made.

The battle at Aux Cayes was officially announced today in a eport from Capt. Roy Swink, U. S. M. C., commander of the local guard, who advised authorities that the countryside there was in open revolt.

There was no communication with Jeremie today and a plane was sent out to reconnoiter. Wires were cut also to Gonaives and Port de Paix.

**Fight Started**

The desperate but futile attack of 1500 natives, armed only with crude weapons, against 20 marines at Aux Cayes was described in official advices today.

At first the marines believed they were confronted by a force of only 150 natives, but scouts ascertained the number to be 1500. They approached the marine patrol late in the afternoon about 300 yards from the barracks.

**Marines Fire**

The natives demanded the right to enter the city and join striking workers there. They were told the strike in Aux Cayes was over and ordered to disperse. The natives then demanded that two of their leaders be permitted to enter the city and report to the others. The request was granted.

When the two envoys returned from the city and reported that the strike actually was over, the natives shouted and cursed. The band then began to move forward.

The native force began pouring out of the cane fields. The marines fired three volleys over the heads of the natives. The attackers responded with jeers.

The marines fired 250 rounds in effective bursts, scattering the natives. They left their dead and wounded on the field and fled.

**500 LEATHERNECKS SENT TO HAITI BY HOOVER**

WASHINGTON, Dec. 7.—UP—President Hoover today sent 500 marines to Haiti as advices from Port Au Prince reported rebellion a Aux Cayes and Jacmel. Marines left Hampton Roads shortly after noon aboard the aircraft tender Wright and should reach Port Au Prince, capital of Haiti, Tuesday.

## BANKERS ENTERTAINED HERE AT ANNUAL GROUP MEETING

Richmond bankers played hosts yesterday to more than 200 bankers of Group Six, of the Bankers association of California.

In the morning, the visitors were taken on a tour of Richmond and then went to the Berkeley country club and enjoyed a day of golf.

A dinner meeting was held in the clubhouse with Ernest Smith, of the Central National Bank of Oakland acting as toastmaster.

E. J. Mount, president of the Bank of Italy, was the speaker of the evening. His address dealt with the activities of the association.

During the evening entertainment was presented by professional entertainers.

George Thornton, of the Mechanics bank, was chairman of the entertainment committee and had charge of the program.

More than 30 delegates from Richmond, including presidents of local banks and boards of directors, attended the meeting.

The group selected Pleasanton as the site for its next meeting early in 1930.

# WN-DAILY-MAGAZINE-PAGES

## OF IT

all—
World) 1929

*"Nothing to Do but Lie Around the House All Day"*

THE Census Bureau is recruiting and organizing its hundreds of thousands of investigators

For taking the census of 1930, which is so nearly here,

And in just a few weeks this is the sort of thing that will be going on all over the country:

Six-year-old Barbara wants to play with eight-year-old Joan's new Christmas doll.

Joan shrieks, "You can't have it—you're nothing but a baby and you'll break it!"

Barbara wails, "Joan, I think you're me-an! I won't hurt it the least little bit—

"I just want to hold it—mother, does she have to be so selfish?"

But Joan comes back, "Mother, it's my NEW doll, and you know she broke my old one last year.

"She's got her own things—why can't she leave mine alone?

"Tell her she must, Mother-r-r!"

At about this time the dispute becomes fistic, as well as vocal—

Or as fistic as femininity can achieve.

Barbara grabs for the doll, Joan pushes her away.

Barbara slaps Joan, who clutches wildly at her sister's yellow locks.

Luckily, Mother appears as arbitrator just in time to prevent hostilities from developing into a clinch.

But, even while she is explaining that Barbara must respect the property of others,

And that Joan must be kind to her little sister—

Even then the doorbell rings—

Mother goes to open it, a child attached to each hand—

(She doesn't yet dare leave either unattached)—

On the doorstep she finds a spruce young census taker, who sets down her name and address,

Who adds, in polite interrogation, after a glance at the domestic interior,

"You live at home with your children, Madam?"—

Who then writes, firmly and patronizingly, on his blank: "No occupation!"

At the next house, he finds a woman

Wiping her hands on her apron, for she's just come from the set tubs

Where she's been doing the family washing.

"You are a housewife?" he inquires, or rather asserts,

And again he sets down, in clear black and white, "No occupation!"

Farther down the street, a waft of exquisite odors greets him as the door opens—

Odors of roasting chicken, stewing applesauce, a chocolate cake just taken from the oven—

There is no maid visible, only the young house mistress,

Trim in her daytime frock, but with baking day's dab of flour on her nose.

Once more, the dapper youth itemizes, among other particulars,

That the lady who peeled the apples, made the cake, bought and stuffed the chicken—

In addition to the usual daily dishwashing, dusting and bread-making—

He sees her "no occupation!"

So it will go on, this idiotic, insulting assumption by the American woman's own government,

That in her home she has—in the catch male phrase—"nothing to do but lie around the house all day."

That the job of cooking, cleaning, marketing, mending, nursing, child-tending,

The infinitely varied and arduous and important job of caring for home and husband and family—

Is "no occupation!"

Housewives everywhere have been urged by Mrs. Florence Bayard Hilles, Vice Chairman of the National Woman's Party,

To protest against being classified in the next census as having "no occupation."

And we think that women who are not housewives should join the protest, in loyalty to their sisters.

As for the men, if any one of those connected with the Census Bureau could be silenced

To take over, for one day, the tasks of the wife and mother in the servantless home—

We're guessing that, at the end of this perfect day, he'd cancel the order

Classifying her as having "no occupation."

And, instead, he'd probably list her as having "all the occupations there are"—

And he wouldn't be so far wrong!

### ADVICE TO AN IDOL WORSHIPPER

(FOR M. )

Must you forever kneel before your shrine
And burn your acrid incense with a prayer
That plays its sombre motif on the air,
That goes unanswered though you grieve and pine?

Oh, worshipper, away and sip the wine
That flows about, find you some toy, some ware
To ease your eyes from this harsh, caustic stare;
Plunge down to earth . . . here gods have come to dine.

Your brown-clad angel cannot love you less,
This empty altar there will always be
To take your worship should you still confess
Return of your unflagging constancy . . .
Be faithless to your dream of loveliness
And cast away your grim virginity.

JENNIFER GOODMAN.

### We've Never Dared Say It

We don't join with Prof. Robert E. Rogers of Massachusetts Institute of Technology in advising college graduates to be snobs, and we violently disagree with his notion that children have too many women teachers, but when he says bridge playing is "the lowest depth to which the human being can fall," he says it for us.

### SONG FROM AN OPEN WINDOW

Oh, Number One, Fifth Avenue, sky-scraping beauty,
Know this:
That while I pound on black and white keys,
Eyes glued on a red-lined pad,
My heart is out the window with you;
In your lean gray tower, jutting skywards,
Like a lighthouse in a sea of clouds,
Where I survey the world of hooks and curves
Disdainfully.

Oh, Number One, Fifth Avenue,
Know you are a haven of escape
For an overworked stenographer!

FRANCES HERSHFIELD.

### TO BOB

(IN GLASGOW)

What would I like for Christmas?
And what do I *really* need?
Dear boy, what I would love the best
Would be some Scotch—er—tweed!

EUKA LAYLIE.

Chinese Girls Still Ask Moon for Love.—*Headline.*

"Here," observed the Youthful Cynic, "we have the origin of the phrase, 'crying for the moon.'"

## Windbreakers in the Mode

THE long-familiar windbreaker type of jacket has influenced the sports mode in suits. Many of the jackets are cut in this style, and blouses as well are put on a narrow band so that they may blouse slightly to suggest the tuck-in. Printed blouses add zest to plain colored crepella suits.

Little jackets with belts are seen in crepella, jersey, striped woolens and novelty knitted tweed effects for suits. One new model of sheer wool has a jacket lined with yellow star-printed crepe and matching blouse of a twin print in a smaller size.

Mesh sports blouses are shown with suits and frequently are made with short sleeves.

## After All These Years! - - - - - - - - By Haenigsen

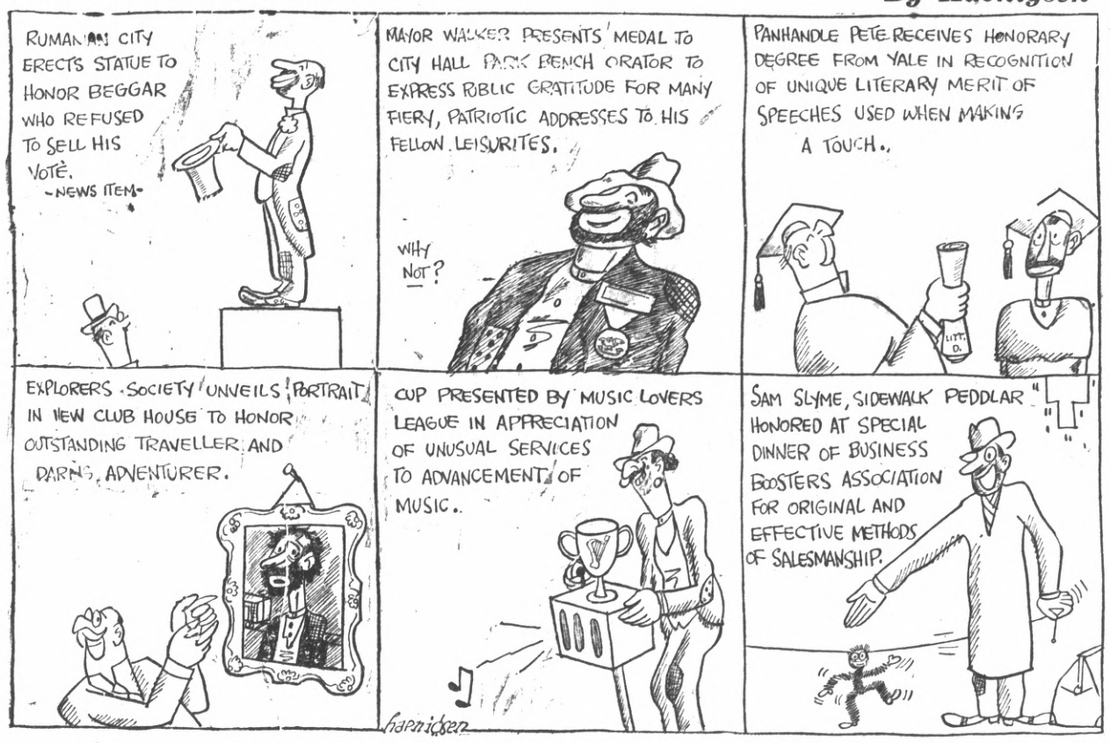


## The Beauty Shop

By Frances Olivier.

Copyright Press Publishing Company (New York World) 1929

"AND when you've got your chin all straightened out and some of the crowsfeet smoothed into oblivion," wailed the busy housewife, "then you take a look at your hands and they've gone back about ten years. Oh, it's a problem all right."

It certainly is. But doesn't a large part of the trouble lie in the way we go about solving the problem? Aren't we most of us too single-track in the matter of beauty culture?

For example, we look into the mirror one all-revealing sunny morning, and we find that our nose is textured like a thimble. All pores and shine and threating blackheads. And we roll up our sleeves and get to work on our nose, concentrate on it, work on it and watch over it till we've brought it round to normal.

In the mean time, however, we fatuously expect that our waist line and our neck, our hair and eyes and hands are all going to stand still, waiting till we get round to them. But nay, not so, these things are living things, which means that they are in a constant state of change. And that, for better or for worse.

Doesn't it seem more logical to spend a few minutes each day on figure, skin, hair, hands and eyes, instead of many minutes on some special one of these members?

The Beauty Shop has the honor of knowing a very famous linguist who is a living proof of his theory that the average person can learn a rich variety of tongues by giving only ten minutes a day to the study of languages.

It is amazing what an intelligently spent ten minutes a day will do for one's looks too. Five minutes for patting the face and neck, three for massaging the scalp and two for smoothing a softening whitening lotion into the hands—these things if done consistently day in and day out for several months will result in a radical change for the better. And if made lifelong habits they will hold back age with a magic hand.

As for the time we waste worrying about our appearance and trying to decide between this beauty specialist and that, this treatment or t'other—were that precious time put to constructive use in simple treatments, well, this would be a world of beautiful ladies, wouldn't it?

By way of offering you practical help in solving the problem under discussion we have worked out a

### Bloomers of the Hour

ELASTIC waistbands do not have a place in undergarments, such as bloomers, for the reason that moulded lines require perfectly smooth fitting lingerie. The ideal bloomer is that made with a scant body portion set onto a yoke, both back and front. For ease in donning and perfection of fit the yoke is fastened at one side with flat buttons. Elastic is permitted, however, at the legs, for this is flatter than usual because it is wide and does not twist like the very narrow width.

### Printed Underthings

THE arrival of prints in daytime dresses is the occasion for springtime prints in intimate apparel. Motifs of color on pale backgrounds are of modern turn and the garments are severely styled, depending upon a few well-placed cluster pleats and bindings for ornamentation. The molded silhouette is strictly adhered to.

## The World's Window

By Pierre Van Paassen

PARIS, November.

### "Napoleon III."

A man who was an intimate friend of Napoleon III., M. Octave Aubrey, has written a volume on that unfortunate Emperor's life, which gives an admirable picture of court life in the Tuileries, than which nothing more corrupt and debauched has existed on earth since the days of Messalina. While the Emperor was surrounded by flatterers and intrigants, the man of genius, Bismarck, had his eye on France. The Iron Chancellor's clear eye saw through the fantastic saraband of puppets and harlequins that made up the official world of France half a century ago. The story of the debacle of Sedan, as treated by M. Aubrey, is a masterpiece of realism and simplicity. He shows us a Napoleon ravaged by pain and disease, holding on to his saddle with closed eyes and never uttering a word of complaint. Every movement was agony to the Emperor. In order that the troops on the roads would not be frightened by his appearance, cosmeticians were brought up by express from Paris to give him at least a semblance of a human appearance. With the best will in the world he could not have carried out the bold project conceived by a descendant of Marshal Ney, place himself at the head of the Guard and throw himself against the Prussian lines in a fantastic last charge. All he could whisper was: "Put up the white flag!" That was the end of the Second Empire.

* * *

### "They Reason"

The French nationalist papers, with the royalist Action Francaise at their head, are once more on the rampage. That is to say, they are at their old game of predicting a new European war within a few years. The royalists go so far as to say that it is due within a very few months. Of course, only the recall of the French King could stave off the disaster in their estimation, and there you have the secret of their agitation. If one were to look for an origin of all the newer war prophecies, one would find that Gen. von Seeckt, former chief of the Reichswehr, is responsible for the entire outbreak. He declares in a pamphlet issued not very long ago that the solution of Europe's ills and the many contentious political situations still unliquidated lies on the battlefield, and that for this reason Germany must prepare and be strong and be ready. No doubt some of the General's former companions of the staff share his point of view. But the grenadiers and musketeers who had to do the dirty work before Verdun and in the Carpathian snows may have a different opinion. And the few million or so youngsters who are reading the war experiences of their elders, now published so extensively in the Reich, surely cannot work up much enthusiasm for another butchery. M. Briand's words may be recalled: "They are not fools, the Germans. They reason!"

* * *

### Flag's Solomon

The poet who wrote that masterpiece "The Life of Moses" has also taken for his theme the history and the legends of Solomon. The poet has done for legend what it always demands—he has taken the old and made it new through his profound insight into the spiritual and unchanging realities. The "Solomon" is worthy of a place with the "Moses" both of them works of an exalted, passionate and deeply spiritual poet; and the translation shows the same skill and understanding. Solomon, as we see him, is called to a high destiny, and dowered with unearthly wisdom. But he betrays his trust. Adam, the representative of man, whose hope is in the wisdom of peace, which Solomon can bring, pleads with him, but in vain. The King hearkened not; in his pride he took the place of God upon earth. Then follows the story of his downfall through his pride and his lust; how one by one his gifts of understanding were withdrawn from him. But sometimes, as from the depths of the years, in the midst of his debauches he hears a gentler voice. A strange poem, this one woven by M. Flag, in which the Arabian Nights, the Song of Songs, Proverbs and the childish legends of East and West are combined in the fiery imagination of a poet with eternity in his heart.

(Copyright, 1929)

## You and Your Child

By Irma Morris

Copyright Press Publishing Company (New York World) 1929

### *The Feeling of Success*

HOW we all love to do the things in which we excel! And don't most of us sidestep the things we do poorly?

Little Jane is having trouble with reading. Her teacher says she is lazy and advises punishment. Will this help? Most likely punishment will make Jane dislike reading still more and then she will do worse instead of better.

Aren't there other ways of meeting such a problem? Jane is probably doing poorly in reading because for some reason she did not get the right foundation, a good start. And as she did badly day after day, she lost interest, and during the reading lesson her attention wandered.

Perhaps Jane's mother could renawaken her interest by reading some fascinating stories to her, and have the child herself read choice bits at times. If in addition this mother freely praised each slight improvement, don't you think Jane would feel encouraged and begin to like reading better? As her interest grew her work would improve. And as she progressed she would become all the more interested. Nothing succeeds like success and nothing discourages like failure. Children are very easily disheartened and quickly fall down on a job when they feel they are failures at it. So it is up to parents and teachers never to allow children to think of themselves as failures. Far better to constantly spur the youngsters on by praising them for every improvement.

If James feels badly because he cannot sing as well as the other children, we can assure him that with added effort and good teaching he will improve. And, in addition, we must point out to him that he can run faster or draw better than many of the other little ones in his group. Besides, we must give him plenty of opportunities for success along these lines, to make up for his lack of musical ability.

Especially with a child who has a real handicap, such as a limp or a speech defect, we must use every effort to discover channels in which he can excel. Only by feeling his worth along other lines will he be able to overcome his sense of failure when his handicap interferes with successful activity.

Sometimes when one child in a family does not do as well as another, parents hold up the model child as an example to the erring one.

"See," they say, "Mary got three A's on her report card. Why can't you do as well?"

Or, "Johnny hangs up his coat and you're older and are so careless about yours."

Far from remedying matters, this simply discourages the less gifted or less thoughtful youngster and tends to make him dislike the model child with whom he is being unfavorably compared.

One of the biggest jobs a parent or teacher has is to provide children with plenty of opportunities for success. We can't do their succeeding for them. They must do that themselves. But we can supply opportunities and constant encouragement, and then they will succeed.

### Care of House Plants

While it is not advisable to overstimulate growing plants and force growth, a little plant food, judiciously applied, will do much in coaxing along a plant that just will not grow.

A wire folding stand may solve the space problem for your plants. They come with from one to four trays and when not in use can be folded and stored away.

## The Farmer's Advice

By Alfalfa Smith

HAVE you ever wanted something very, very much and then found that you really didn't want it after all?

Two old ladies had a store on a busy street in a large city.

The street where their store was soon became very valuable property and they decided to sell their store. The buyer gave them six months in which to wind up their affairs.

The dear old ladies at once set about their home in the country. For years they had built it in their imagination and now it became a reality.

The man who had sold them their property did not see them for six months. Suddenly they appeared in the tiny real estate office.

"What can I do for you?" asked the agent.

"We cannot stand our new home—it's too—too quiet."

To make a long story short, the dear old ladies sacrificed their home for $5,000 less than they paid for it and moved back to the big city, where they lived happily ever after amid the bustle and the hustle of the millions.

Are YOU sure you will be happy when you get what YOU are going after so assiduously?

### Suede Ensemble

THE final ensemble note in the afternoon costume may well be the bag and slippers of similar material, color and design. Suede in black or brown is successfully employed in the dressy envelope bag and single strap high heeled slippers. A clever idea shows a strap slipped through a metal circlet simulating a bow, used on both the bag and shoes.

## TELLING THE WORLD

By Neal O'Hara

Copyright Press Publishing Company (New York World) 1929

### THE GRIDIRON BURTON HOLMESES

YOU can see more of the world by making the Notre Dame football team than by joining the United States Marines. Rockne's Ramblers have just finished up a gridiron schedule of 10,000 miles. And even now there is a bare possibility they will hop to Pasadena for a New Year's Day game. But that would be a trolley ride for them. For any first-string Notre Dame athlete makes Burton Holmes look like a hermit.

The Notre Dame team consists of eleven players, two coaches and six Pullman cars. Before an athlete can make the varsity squad he has to take this examination:

1. Do you ever get car sick?
2. Can you take off your trousers in an upper berth?
3. Can you shave yourself going 'round a curve at fifty miles an hour?
4. Can you exist for ten weeks in Pullman diners?
5. Could you run 100 yards in five seconds to make a train connection?

* * *

After passing this physical examination satisfactorily, the athlete is then eligible for the team. The first day of football practice, Rockne tosses each player a globe the size of a football. The players are urged to study this globe and familiarize themselves with the different parts of the world. They toss the globes back and forth to one another until they are perfectly at home in any section of the cosmos. That is the first phase of Notre Dame's football drill.

The second week Rockne's boys have signal practice. They familiarize themselves with the conductor's signals for starting a train, slowing down for a cross-switch, coupling on an extra diner, &c.

After that the line coach takes them in charge and explains the difference between the New York Central, the Chicago and Northwestern, the Union Pacific lines, &c. Once they have mastered these they are ready for forward passing and kicking.

* * *

Three days before the opening game in September the players bid goodby to their professors and roommates, pack their suitcases and throw a kiss at South Bend. The players will return to college just in time to leave for their Christmas vacation.

The Notre Dame football player packs the following articles in his suitcase at the start of the season:

1. Pemmican.
2. Ten weeks' rations of milk chocolate.
3. Heavy underwear for November games in New York, Chicago, Duluth, Spokane, &c.
4. Light underwear and a straw hat for game in Georgia.
5. Fur cap and earlaps for game in Northern Michigan.
6. Deck of cards and cribbage board for possible open date.
7. Pith helmet and white flannel shorts for trip to Southern California.

* * *

Word picture of a Notre Dame footballer the first day after his return to the college at the close of the season:

PLAYER (arising from bed and looking out his dormitory window))—Hey, buddy, what town is this?

PASSING STUDENT—It's South Bend, Ind. This is the Notre Dame campus.

PLAYER—Thanks. And what are those bells ringing?

STUDENT—That's the 8 o'clock bell for chapel.

PLAYER—Oh. I thought it was a new locomotive being hitched on.

STUDENT—Are you a stranger here?

PLAYYER—Practically. I've been playing on the varsity football team. By the way, where do they hold college classes?

STUDENT—In that big building over there. You're a little bit frowsy this morning, aren't you?

PLAYER—Yeah. I could hardly get a night's sleep in this dormitory room. There wasn't a little green hammock to put my clothes in.

## A DISH A DAY

By Nancy Dorris

Copyright Press Publishing Company (New York World) 1929

After the round of Thanksgiving feasting, simple food, extremely well cooked and seasoned, appeals to the jaded palate. A slice of tender, juicy pot roast with browned potatoes and a vegetable or two is infinitely tastier than roast turkey or guinea hen.

For the home dinner, pot roast done to a turn and mysteriously flavored is sure to please this week.

roast is apt to be slightly dry.

### SHERRY POT ROAST

Three or four pounds eye of beef
Flour to dredge meat
Three tablespoons fat
One-half cup sliced carrots
One-half cup sliced onions
One-half cup minced celery and leaves
One-half cup sliced turnips
Pepper to taste
One cup cooking sherry.
Roasting time—three to four hours at a simmer.
Servings—five to eight.

No salt is mentioned in the recipe, because the cooking sherry is salted. After the roast is done, should more salt be liked, it may be added. For the average appetite the sherry carries sufficient salt.

Forty-five to sixty minutes a pound is the allowed time for the pot roast. Too rapid cooking tends to toughen the meat and leave it lacking in juice. The cover of the pot should fit securely and keep in the juices and vapors. No liquid is needed in a covered pot.

Wipe the meat with a damp cloth and dredge with flour spread over a plate large enough to accommodate the meat. Heat the fat in the iron pot, and when it is smoking hot put in the floured meat and brown nicely on all sides. This searing process seals the juices and makes for a juicy roast. The searing should be done well.

The meat browned all around, the pot should be covered and set over a low flame where it is to simmer gently for two and one-half hours. During that time the roast should be turned twice. An asbestos mat under the pot permits the cook to think of something more interesting during the simmering process.

Open the meat and add the prepared vegetables and the cooking sherry. Cover the pot tightly and simmer another hour or until the meat and vegetables are tender and delicious. Baste now and then with sherry. Remove the meat and vegetables to a hot platter and make the gravy.

For a thin gravy just a teaspoon of flour mixed with cold water will provide enough thickening; but for a medium gravy allow two tablespoons of flour for every cup of pot liquid. Mix the flour with enough cold water to form a smooth paste and stir into the pot liquid. Let boil up once or twice, season with a sprinkle of pepper and serve in a sauceboat.

## The Christmas Greetings

ONE woman who likes to give her Christmas greetings that personal touch which means so much begins right after Thanksgiving to write the cards she sends out.

On each card she adds her message and these are quite original. To her real friends she writes a Christmas letter. It may just be a chatty letter or one passing on good Christmas cheer.

She writes these upon red paper and sometimes she scatters tiny gold stars at the head of the letter. This paper is cut to fit the large folders she has received in previous years and from which she has removed the interior. She simply places her letter inside the folder and ties it in place with one of the pretty Christmas ribbons or fancy cards.

They make charming Christmas tokens and her friends are delighted with them—they appreciate the consideration and loving thought that prompted the greeting.

## Wrapping the Gifts

SINCE cellophane is obtainable in handy rolls for household use it has become well known to housekeepers. Now it appears in holiday designs for wrapping gifts and comes in 18-inch square sheets. This is especially suitable for eatable gifts. Applied smoothly over the box no further decoration is required to add to the attractiveness of the wrapping.

This material in the clear transparent form is just the thing to wrap home-made goodies to keep them fresh and in good condition. It can also be had in red, green, gold and violet in plain colors and candles wrapped separately in colored cellophane will make a decidedly attractive gift.

### The Little Things That Count

How about the door that squeaks so badly? In a couple of minutes you can brush the hinges with a feather dipped in oil.

That drawer that sticks so persistently and tries your patience—rub the kitchen soap along the edges.

# NEW 'PROP' TO AID HUGE PLANES

LOS ANGELES, Dec. 7.—Successful tests having been completed of the controllable reversible adjustable pitch propeller for planes—a "prop" which can be revearsed as the plane touches earth— announcement has been made here that production of the new device will begin immediately.

Headed by C. M. Fuller president of the Richmond Oil company, and an ardent aviation enthusiast, a corporation has been organized for the propeller's production. It is definitely stated no public offering of stock will be made—that the company is completely financed, and, informally, has been in existance for the last two years.

In addition to the reversible propeller, it is stated the company also will market a new and improved electric starter for planes, the two new devices having been simultaneously invented developed and brought to a perfected state.

**Tests Made**

The final tests of the two devices, installed on a Fokker Super-Universial ship owned by the Aero corporation of California, were made by Col. Arthur C. Goebel world famous transoceanic flyer and A. K. McLeod mechanical engineer, who has been conducting experiments for Fuller and associates for the last six months.

The propeller is declared especially revolutionary in design operation and results in that it permits faster climbing, faster cruising speed at fewer revolutions per minute, decreases take-off time, makes landings possible at a far sharper angle and cuts the landing run with 'prop' reversed, to about one-fifth the present length.

**Aids Fuel Saving**

It is also asserted that the new propeller makes it impossible for a ship to nose over when landing in soft or uneven ground and that it slashes gasoline consumption about 20 percent.

The advantage of the new electric starter, it is declared, lies in the fact that it is 32 pounds lighter than any other existing starter for planes and draws less voltage than the ordinary auto starter. It has but seven moving parts.

With the new propellers, it is believed, landing on the roofs of buildings will be safe and practical, while even large 'ships' can land with ease on small or rough emergency fields.

# A Special Coach

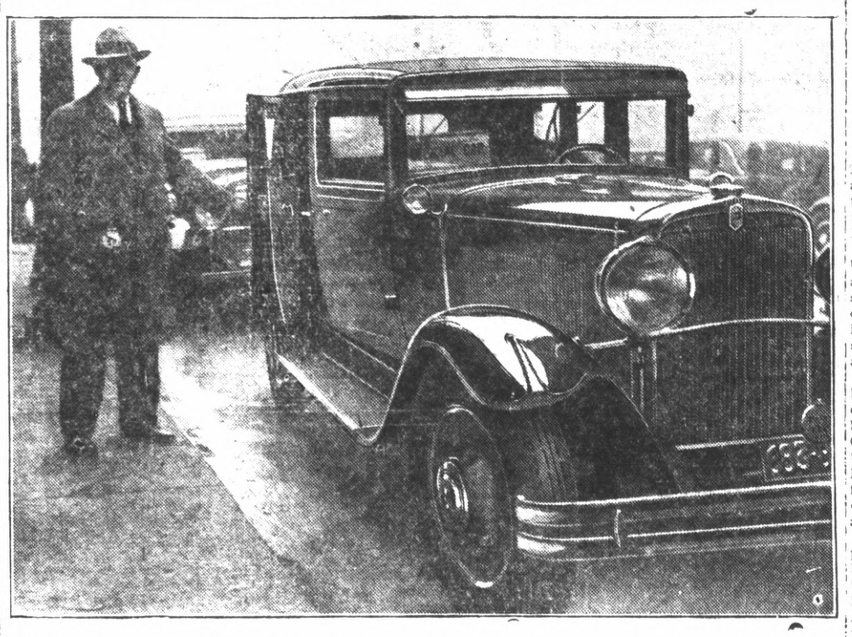

WHEN COACHES of Notre Dame university's football team ride to the stadium, they ride in class. Tom Lieb, line coach and famous football mentor, is ready to step into his twin-ignition Nash eight.

# FENDER BUMPS AFFECT LIGHTS

In spite of the almost universal use of bumpers the headlights are easily affected by slight bumps to their fenders and the rods upon which they are usually mounted. Any slight dent or misalignment may seriously effect the focus and rays of the headlights. Better check upafter your next bump.

## *Suggestion For Starting Auto*

If you cannot start your car because of teeth broken from the flywheel, the free emergency road service of the California State Automobile association sugge ts the following: Turn off the switch and crank the engine over by hand until an undamaged portion of the fly wheel gear faces the starter gear. Then press the starter button in the usual way.

## *Highway Work On Increase*

State highway contracts let in California during the first seven months of this year almost equal the total for the entire year of 1928, according to figures received by the California State Automobile association from the State Department of Public Works.

Up to Aug. 1 this year, $11,445,000 in contracts were let for road work and $1,173,000 for bridges making a total of $12,618,000 for the first seven months of the year. The total figures for last year were $12,497,000 in road work, and $1,459,000 in bridges, an aggregate of $13,956,000 for the year.

## Don't Tighten Wheel Bearing

Be careful that wheel bearings are not too tight in replacing a wheel on your car. If the bearing is not left loose enough to permit the wheel to turn freely the bearing will be ground out.

# PONTIAC SIX ENDS LONG JOURNEY

"Defouring through America" might serve as an apt title for the log book of the Pontiac Big Six which recently completed 32,000 miles of fast travel over a hand-picked "worst way" route as leader of the Goodrich Silver Fleet of 15 tire-testing cars, according to J. P. Strom, local Oakland and Pontiac agent.

Although the trip hardly would meet the average motorist's idea of pleasure driving, E. W. Clark, pilot of the lead car, declares that he thoroughly enjoyed the rigorous ten months of back road touring. Clark was one of the 15 university graduates who drove the fleet of cars under the direction of Lieutenant H. H. Schaffer of the United States naval reserves.

"The trip brought me many thrills and the satisfaction of conquering difficult obstacles and conditions," said Clark. "The Pontiac and I became pals during that long hard drive. We seemed to develop the same mutual understanding that often exists between a horseman and his intelligent mount. I certainly shall miss that car. I became mighty proud of it and the manner in which it carried on through roads that would make the ordinary detour seem like a boulevard.

"We were looking for hard going and we certainly were not disappointed. Extremes of altitude, extremes of weather and extremes of road conditions imposed hardships on the cars that probably could not be matched anywhere within the borders of the United States. But the Pontiac always buckled through in fashion that made the trip a pleasure instead of a grind.

"On one occasion we ploughed through 125 miles of sort, deep, muddy coal between Fort Smith, Arkansas and Tulsa, Oklahoma. We found many cars hopelessly mired along the road but the Pontiac led the caravan safely through. Almost equally difficult roads were encountered in the northwest, southwest and in the Rocky Mountain regions.

"The Pontiac required no major service during the entire tour. The valves were ground twice enroute and the brakes, which still carry the original linings, were given one adjustment."

# FOREIGN CARS FOLLOW U.S. STYLES

KENOSHA, Wis., Dec. 7.—American engineering genius may again be credited with creating the pattern for motor car improvement this year in continental Europe.

Better motor performance thru the refinement of various mechanical units and increased passenger comfort through lowering of body suspension and increasing interior roominess are outstanding features of the latest and best foreign cars.

These significant facts are highlights of the interesting report on the trend of overseas automobile manufacturing made today to C. H. Bliss, sales manager of the Nash Motors company, by Nash engineers assigned to study foreign developments at the recent Paris International Salon and London Motor show.

They indicate to both sales and production officials that there can be no possibility of any foreign invasion of the automobile field in the United States and that American industry generally still retains its comfortable lead in values offered to the public both at home and abroad.

**Lines Followed**

"Item for item the new features revealed by European manufacturers in their show exhibits compare with the advancements which have marked the Nash line for a year or more," Bliss declared after reviewing the engineers' report. Changes in the models exhibited at the Paris Salon are not considered revolutionary in any respect but it is plainly apparent that foreign manufacturers have made a special effort to gain the refined power, motor responsiveness and silence which characterize the American product and to supply the type of increased owner comfort and convenience offered by our own Salon bodies.

"It is interesting to note a few of the overseas improvements which our engineers have traced to American engineering successes. For example they found a majority of the new Paris show cars equipped with internal expanding brakes, more powerful valve-in-head motors equipped with rubber mountings and vibration dampers and with refined heat control and carbureation very similar to the advanced units developed in our famous '400' series. A few foreign makers have adopted gasoline pump, fuel feed and centralized oiling systems patterned along the lines of units which are included in the list of Nash '400' features and a few of the finest European cars have adopted cable braking control like that which adds so much to the safety and driving pleasure of Nash owners.

**Six Popular**

"About half of the European manufacturers now produce cars powered by straight eight motors; but although the increase in eights was notable in the Salon it seems probable that in Europe at least the six will continue to be the most popular type of car. As yet the European eight is considered a luxury car on account of its high initial price and the higher fuel and tax costs which accompany it. Foreign engineers, it seems, have not been able to develop the maximum power and fuel economy in every speed range which Nash has achieved through masterly engineering adaptation of twin-ignition in the high compression valve in head motor.

## Richmond To Have a Super Service Bureau

Many people unacquainted in Richmond or not familiar with business methods, at times feel the need of someone from whom they can get information.

You may need advice about your property, or you may wish to buy, sell or rent a home. Perhaps you are interested in Insurance; we write any kind anywhere. If you own your own property, you may need skilled or unskilled labor to help you do odd jobs, or you may want us to take charge of your property, collect rents etc.

The purpose of our new department is to give you complete information service free, and to furnish competent help when needed. Ask us anything you choose, if we can't give you an answer, we will endeavor to find someone who can.

This department will be under the personal supervision of Mr. J. B. Baldwin, who has been engaged in the Real Estate and Insurance business in Richmond for the past 20 years. Our office is located at 225 Sixth St. Phone Rich. 613.

Remember—when you want information—ask Baldwin (You had better cut this notice out, you may need our service.)

—Advt. 12 4 6t.

# Thanks For The Lift

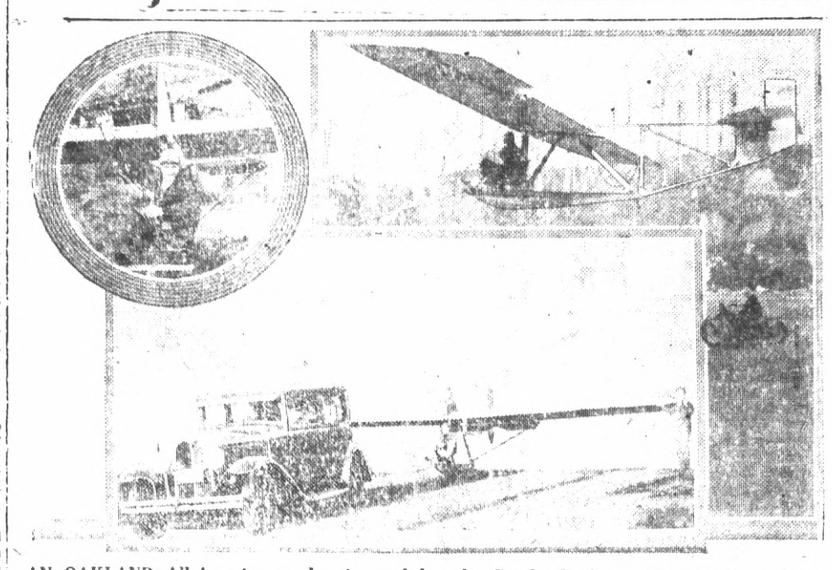

AN OAKLAND All-American sedan is used by the Portland, Ore., glider club to furnish starting power which lifts the glider off the ground. Above shows glider in full flight.

# *Road Pests On Highway Scored By Association*

The "buggy rider" and the "expert driver" are two banes of motoring and contribute in large measure to delays and accidents on our highways, according to the Public Safety Department of the California State Automobile association, which comments as follows:

"Two road pests, each of whom scores 100 percent as a double-barreled, altogether-awful weariness of the flesh, are found on the highways.

"One is the 'buggy rider' the fellow who inserts a dilapidated lot of junk called a car into a stream of fast moving traffic and ambling along at his top speed, which is from 15 to 20 miles an hour, slows up the whole line, subjecting everybody in it to inconvenience and possible injury from colliding.

"The other is the 'expert driver', who thinks he can handle a car so well that he does not have to observe the precautions taken by ordinary mortals. He ducks in and out, nicks a fender here, shaves a bumper there and is as certain in the long run to meet or cause disaster as the sun is to rise tomorrow."

## Poor Adjustment Cause Of Noisy Auto Rear Axle

Poor adjustment is the most common cause of noise in the rear end of the car. Backlash does not necessarily mean noise. Correct contact must be maintained between gear teeth. Noise upon acceleration means too deep a mesh; noise when coasting means that the pinion is too far out and should be moved toward the gear.

## 32,000,000 Cars In World, Report

Approximately thirty-two million automobiles were in operation throughout the world at the opening of the present year, says the National Automobile club. Seemingly, the majority of these cars are directly in our way as we start home from a Sunday's outing.

# WARNING GIVEN TO ROAD HOGS

Don't "hog" the road; keep to the right.

Be sure that your automobile headlights are properly adjusted.

These friendly warnings are broadcast by the California committee on Public Safety now that citations are being given throughout the state for violations of the state law in these two respects.

The State Highway Patrol and police departments in major cities are rigidly enforcing the law in connection with headlights, on which an educational campaign was conducted last month, and in respect to "road-hogging" which was the subject of the state-wide safety educational campaign this month. With special emphasis having been placed on these two traffic safety features, every effort is being made by authorities to make California's highways safe for the 2,000,000 motorists who use them.

The biggest buy in Town

*Come in and let us tell you why*

If you are considering the purchase of a new car, it will pay you to see us *right now* about the Oakland All-American Six. This automobile is the *biggest buy in town.*

***Marvelous Performance*** The Oakland All-American Six positively outperforms other cars in its price range.

***Distinctive Style*** The Oakland All-American Six has bodies by Fisher—unrivaled for their smart new style.

***Remarkable Convenience*** The Oakland All-American Six has an impressive list of features leading to greater convenience, including the crank-regulated Fisher clear vision and ventilating windshield, adjustable driver's seat, foot-controlled headlights and many others.

***Unmatched Value*** The Oakland All-American Six is the outstanding value of its field. This was proved beyond all question by a comparison of Oakland with 20 other medium-priced automobiles.

Come in and learn how you can own, *at a big saving*, America's finest medium-priced automobile.

*Prices, $1145 to $1375, f. o. b. Pontiac, Mich., plus delivery charges. Spring covers and Lovejoy Hydraulic Shock Absorbers included in list prices. Bumpers and rear fender guards extra. General Motors Time Payment Plan available at minimum rate.*

Consider the delivered price as well as the list (f. o. b.) price when comparing automobile values . . . Oakland-Pontiac delivered prices include only authorized charges for freight and delivery and the charge for any additional accessories or financing desired.

J. P. STROM
Automotive Merchant
1221-1229 Macdonald Avenue, Richmond
INDUSTRIAL AUTO SALES, Pittsburg, Calif. L. J. AUSTIN, Martinez, Calif.
GEORGE CROFOOT, Rodeo, Calif.

OAKLAND ALL-AMERICAN SIX

(546) PRODUCT OF GENERAL MOTORS

Feen-a-mint
The Laxative You Chew Like Gum
No Taste But the Mint
At Druggists—15c, 25c

THE 1930 NASH "400"

FOR THE 1929th CHRISTMAS - - - - A 1930 NASH "400"

IF the thought already has occurred to you to give the family or some individual member thereof a new car for Christmas, may we suggest a 1930 Nash "400." ¶ Combine the thrill of Christmas with the thrill of giving a motor car that brings to motoring the newest, finest things of motoring. ¶ The new Twin-Ignition Eight, the Twin-Ignition Six and Single Six by Nash are so far ahead of the usual you will know it instantly. ¶ By next Christmas you will probably be able to find in other cars many of the new features now introduced by Nash. But in 1929, the car to buy to be sure you have the best, is the 1930 Nash "400."

TWIN-IGNITION EIGHT FROM $1685 TO $2260 (f. o. b. factory) — TWIN-IGNITION SIX FROM $1295 TO $1695 (f. o. b. factory) — SINGLE SIX FROM $915 TO $1075 (f. o. b. factory)

Low Down Payment and Convenient Extended Terms if Desired

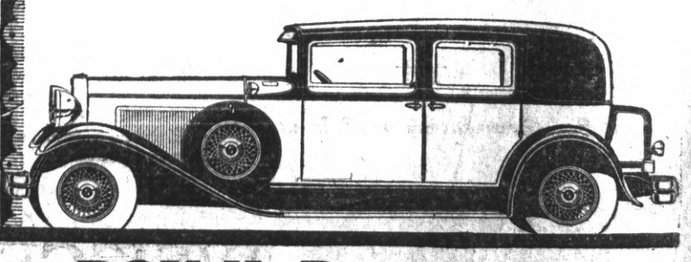

ROY K. DORR
NASH DEALER
Eleventh Street at Bissell Avenue — Phone Richmond 370

# CAR ACCESSORY MAKES GOOD GIFT

The practice of giving automobile accessories as Christmas gifts has expanded very rapidly during the past few years and is worth thought as automotive gifts are both pleasing and lasting.

The usual "do your shopping early" is being taken seriously this season, according to the Western Auto Supply company, and many wise gift seekers are looking over the stocks of automotive merchandise and making their selections.

"Our window displays are designed this year to bring to the attention of the shopper the giving of practical gifts and to mail their purchases early," says Clifford Johnson, local Western Auto manager.

**Use Care**

"Packages sent through the mail should include the senders name and address inside the package to insure its return if the package should break or the outside wrapper should become torn. The address should either be typewriten directly on the wrapper or on a label pasted on the wrapper. If a typewriter is not available, use either waterproofing or a grease pencil for writing the address. Avoid tags if possible as they are easily lost or torn in the mails.

"Most of the larger accessory companies are relieving the Chistmas shopper of mailing troubles by correctly preparing the gift purchases for mailing.

**Good Gifts**

"Automotive accessory gifts are especially suited for mailing to friends as few car owners have all the conveniences that they would like to have for their cars. The gift exchange card which has been used so successfully for the past two years by the Western Auto Supply company, will be used again this Christmas. With this card included in the package, it is not necessary for the buyer to know the make or model of the car for which it is intended as the merchandise selected can be exchanged by the recipient at any of the more than 150 Westerr Auto stores.

"This is an exclusive feature with the Western Auto Supply company as no other concern has so wide a distribution of automobile accessory stores."

## A Present For Dad

AN AUTO ACCESSORY makes the best present for your friends, says the Western Auto Supply company. The company has asked the public to help Uncle Sam by mailing their gifts early. An employe of the company is showing pretty Barbara Kent how to wrap the gifts for mailing.

## Local Telephones Connect With Service To Ships

A new era in the history of Richmond will be made today when residents of this city will be enabled to talk with a ship at sea from any telephone in the city.

The Pacific Telephone and Telegraph company will establish regular service with the steamship, Leviathan, outbound from New York at 8:45 this morning. This announcement was made by George R. Calvert, district manager.

Calls may be made by calling the long distance operator in the usual manner and service will be available on all incoming and outgoing trips while the ship is in range.

READ IT FIRST IN THE RECORD-HERALD

## Unity Center To Hear Lecture

F. V. Ingraham well-known lecturer of Kansas City, will speak at the Richmond Unity Center this morning on the topic "An Unwavering Faith." The public is invited to attend this interesting lecture at the Richmond club house. The meeting will start at 11 o'clock.

## Rev. Frank Woten Resigns From Post

Rev. Frank Woten, former pastor of the First Christian church here and more recently pastor of the Garfield Park Christian church in Santa Cruz, has resigned, according to reports received here. Rev. Woten plans to enter the evangelistic field.

## San Rafael Lions Urge Bridge Permit

A telegram to President Herbert Hoover has been sent by the Lions club of San Rafael, urging him to do all in his power to speed up issuance of a permit for the Richmond-San Rafael toll bridge.

## Madigan Refuses Offer From East

MARTINEZ, Dec. 7.—It was learned today that Slip Madigan, St. Mary's football coach has turned down a bid from a large eastern university which sought his services at a salary in excess of $12,000. The name of the college was not revealed.

**SCAVENGERS**

RICHMOND SCAVANGER CO.—All sorts of refuse removed on short notice. Call up phone 965 any time in afternoon

# CHRYSLER CARS TO INSTALL RADIO

DETROIT, Dec. 7.—Walter P. Chrysler today announced the completion of plans, after months of extensive tests and research, for installation of radio receiving equipment in Chrysler cars.

Designed and engineered as an integral part of the car itself, the installation will provide radio receiving facilities at the owner's option on closed models of the Chrysler '77' and '70' lines.

According to Chrysler, the decision to include radio equipment as an integral unit in automobile manufacturing came as a result of a nation-wide survey, instituted months ago, that led conclusively to the fact that radio has so entrenched itself as a necessity of modern life that it can no longer be ignored as a factor of desirability in motor car equipment.

"The motoring public," Chrysler said, "with ears attuned to radio in its homes, desires the same entertainment while driving and many already have experiment with portable sets hoping they might be able to hear highlights of the world's news, thrilling sport events, market reports, and the latest in entertainment without having to forgo the pleasure of an evening's drive or week-end jaunt away from home.

"After exhaustive tests on the road and in the laboratory by engineers of the Chrysler corporation, the Transitone Radio, manufactured by the Automobile Radio corporation of New York, was found to provide perfect reception under all conditions imposed by motor car installation. Its inclusion as an engineered unit in Chrysler cars was immediately directed."

Except for a single dial control on the instrument panel within easy reach of the driver or front seat passenger, the Transitone is entirely out of sight. A wire screen aerial is concealed in the top. An exclusively owned and patented "suppressor" device entierely eliminates all electrical interference.

Transitone, according to Chrysler engineers, permits a wide range of selectivity, giving excellent results with distant stations and has all the capabilities of a first class home radio at all motor car speeds.

Harry Curry is the Richmond Chrysler agent.

# MILLION AUTO VISITORS IN STATE

Approximately one million motorists from other states will be the sum total of motor tourist travel to California during 1929, it is indicated in figures compiled by the California State Automobile association. This estimate is based on a check of travel for September and October on the number of "foreign" cars passing through the border stations of the California State department of Agriculture. There are 23 of these at points on the state line and while 14 of these will be closed for the winter there is expected to be no decrease in the usual winter season travel to California via the southern gateways.

During the summer season just ended it is estimated that close to 250,000 motorists entered the northern and eastern gateways of California alone, a figure which does not take into account the summer travel to northern and central California from the south.

The number of cars from other states entering California during September was 28,762. In October 28,429 came in, making a total for the two months of 57,191 cars. A check of all cars crossing the border showed an average of 2.8 passengers to the car, which would mean that 160,134 persons entered the state in autos during these two months. Taking this period as an average, it is found that the estimated total for the year is 960,804 persons.

It is expected from now until spring travel over the southern gateways will be increased.

Although many of the entrances to the state in the northeast will be closed during the winter, the roads from Oregon, carrying most of the Washington and Canada travel are open all year. Tourists from these localities come in large numbers into California for the colder months and, these, with the easterners arriving over the southern routes, keep a steady stream of out-of-state travel all winter into California. It is anticipated that 1929 will establish a new record for motor tourists. All signs point to a heavy winter travel so that 1930 will have a running start toward another banner tourist year.

## Lots Of Snap Here

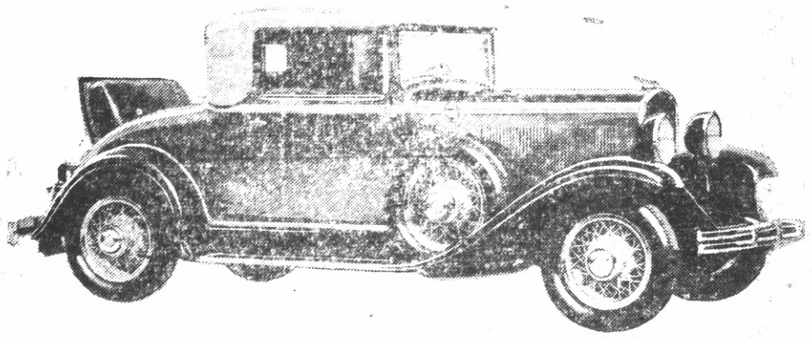

THE NEW CHRYSLER 70 convertible coupe draws the glances of both young and old. The top is of gray burbank and fits snugly to the body. When lowered it gives the car the appearance of a fleet roadster.

# THOMAS NINE IN TITLE CONTESTS

The Thomas Motors are favored to win over the P. S. E. A. nine of Oakland today in the first half finals of the Oakland Winter league at the First Street diamond. It is expected that the local athletes will have no trouble in defeating the Oaklanders, in view of the fact that the Motors defeated the P. S. E. A. squad 13 to 2 last Sunday. However there is always a possibility of an upset. The Oakland team had not suffered a defeat until its disastrous contest with the Motors Sunday.

A record crowd will probably be on hand to see these championship squads in action.

The Motors have been very popular in the league this year and there are a great many fans who will be present to root for the locals in today's game. This is the first time that a Richmond team has ever been so near the top of the Oakland league. Suffering only one defeat since the beginning of the season, the Motors have played a hurricane game against some of the strongest squads in the bay region.

Bebby Hurst will start in the box for the Motors today. However, Sil Campana is expected to see action because of his magnificent playing in last Sunday's game, when he held the P. S. E. A. boys to four hits. Doyle "Lefty" Taylor will be in readiness to enter the box in case either of these hurlers weaken. Either Phil Mulcahy, Vierra, or Fernandez will see action in the box for the Oaklanders.

It is expected that the starting lineups will be as follows:

Thomas Motors: Figueriod, cf; Krasnovich, 2b; Borreani c; McCoy, 3b; Canella, 1b; Labetich ss; Whetzler, lf; Hurst or Campana, p.

P. S. E. A.—Stranger, ss; Drew, 2b; Gregor, 1b; Warren, lf; Wernandez, cf; Axley, rf; Howard, 2b; Farro, c; Mulchay or Vierra, p.

# Soccer Team To Play In Cup Finals

The finals for the Samuel junior cup will be played between the Richmond Soccer club and the Scandia of Oakland today at the Oakland trotting park at one o'clock. The Samuel's cup is the annual award to the winners of the junior division of the Eastbay Soccer league.

The Richmond soccerites will meet with stiff opposition in the Scandias. The local athletes met with hard luck at the beginning of the season. But, with the return of a large number of athletes to the team at the end of the American Legion football season, the Richmond Soccer club had a new lease on life and have had good luck in the last half of the season.

The Richmond team will receive transportation to Oakland at Longfellow junior high school at 11:30 o'clock. A large number of Richmond fans are expected to journey to the Oakland game.

# Florida Defeats Oregon Gridders

MIAMI, Fla., Dec. 7.—(UP)— A smooth working University of Florida football team, playing under its own warm sun, outclassed and outscored a determined but prespiring University of Oregon eleven here today by a score of 20 to 6.

More than 20,000 fans jammed into this half completed structure to witness its dedication and see as colorful an intersectional clash as the entire season had afforded.

# CHICAGO HIT BY PARKING PROBLEM

The "no parking" law put into effect in Chicago's Loop district two years ago has just been brought to a legal trial through the organization of Loop business houses, states a report issued by the National Automobile club. The Loop area, more than a mile square, is by far the largest section of downtown district that has ever been entirely closed to parking and the experiment has been carefully watched by traffic experts throughout the country.

A recent ruling of the Illinois Supreme Court holds that such enforcement is invalid, in that the city council has exercised more than reasonable power through the enactment of the stringent parking law. City officials claim that the no-parking laws will continue in effect for some time in spite of the Supreme Court ruling, they having as yet not received official notice of the ruling. If necessary, the present ordinance will be carried on through the creating of a new ordinance to remove the court's objections or through further appeal on the present law test.

The no-parking law became effective through the $50,000 survey of the Chicago Association of Commerce, whose officials declare that sales have fallen off appreciably 25 percent being claimed in some cases.

WANT ADS GET RESULTS IN THE RECORD-HERALD

3 SOLID TRAINLOADS of DE SOTO SIXES

{ Shipped to this District Territory During the Past 30 Days }

This means that the De Soto demand has been so great that no warehouse stocks have accumulated » that in getting your De Soto you have your choice of the very latest models.

The growth of De Soto has been tremendous » » nothing like it in automobile history. Registrations show 2195 De Sotos sold and delivered in this territory during the past 12 months. Any merchant handling quality merchandise need have no fear about business conditions. Sensible optimism brings its reward. We, of De Soto, with our necessity for trainload shipments, have amply proved it.

Priced as low as $845 at the Factory

CHRYSLER MOTORS PRODUCT

*See these latest models at* *following De Soto dealer*

A. R. WEISGERBER

Thirteenth Street and Macdonald Avenue

J. E. HILL
GENERAL INSURANCE
214 American Trust Bldg.
Phones: Richmond 153 and Richmond 1622

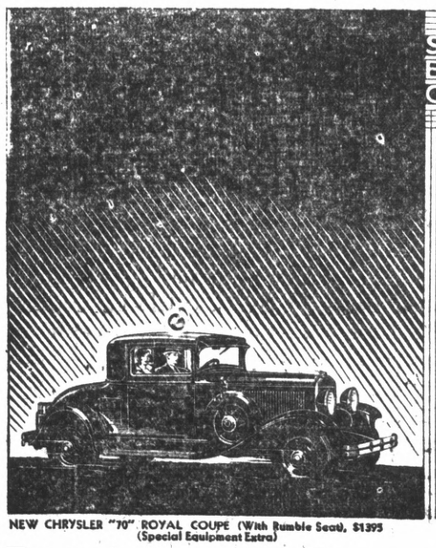

SPEED · POWER · PICK-UP
EASE OF CONTROL · SAFETY
QUICK SHIFTING · ECONOMY

Copyright 1929 Chrysler Corporation

NEW CHRYSLER "70" ROYAL COUPE (With Rumble Seat), $1395 (Special Equipment Extra)

Pick-up · smoothness · speed as never before

FEATURES
Large, Powerful Engines . . . 7-Bearing Counter-Balanced Crankshaft . . . 4-Wheel Hydraulic Brakes . . . Multi-Range 4-Speed Transmission and Gear Shift . . . Down-Draft Carburetion . . . Rubber Spring Shackles . . . Paraflex Springs . . . Roomier Bodies.

All evidence stresses the fact that today's Multi-Range Chryslers rule the road. Many new engineering advancements, headed by the sensational Multi-Range four-speed transmission and gear shift have lifted these latest cars to a new plane of performance.

The Multi-Range transmission introduces a new quiet acceleration gear that combines the best features of both the ordinary "second" and "high". It also makes possible faster car speeds at SLOWER engine speeds. The Multi-Range gear shift assures non-clashing ease and quickness of gear-shifting. And a new principle of Down-Draft carburetion, based on aviation practice, adds marvelously to power, smoothness and economy. New bodies of greater width, length and headroom combine the most fastidious luxury with smart distinction of design.

Today, more than ever, the saying is true: "Chrysler ownership brings a pride all its own."

566

MULTI-RANGE CHRYSLER

THE IMPERIAL $2895 to $3475 THE 77 $1595 to $1795 THE 70 $1295 to $1525 THE 66 $985 to $1065 ALL PRICES F.O.B. DETROIT

Curry Auto Sales Co.

1401 Macdonald Richmond 1351

# RICHMOND'S FIRE DEPARTMENT

## —Keeps Fire Losses At Minimum—

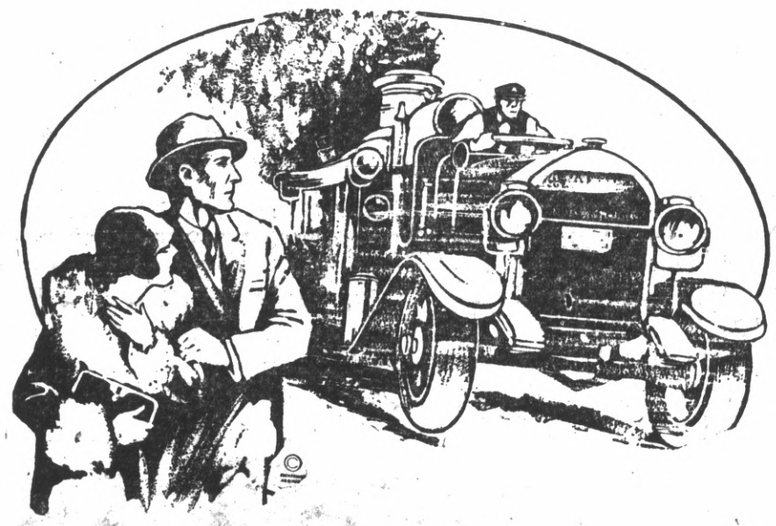

## Fire Insurance In Richmond Costs Less Than Elsewhere

FIRE—The great menace to man—it has dogged his footsteps since lightning started the first forest fire. Man fears fire. Animals fear fire more than any other destructive agent.

To fight fire when it comes, a city must have a FIRE DEPARTMENT that can cope with this peril. Saving property is by no means the only thing a fire department does—IT SAVES LIVES—many of them in the course of a year. Our fire department has shown that it is very valuable in certain medical cases.

It is due to our fire department and careful citizens that RICHMOND profits by the lowest insurance rate in California. For the last two years this city has held the International cup for low fire loss and fire prevention work. The low fire rate saves taxpayers thousands of dollars monthly. Our fire department is less expensive than most cities. This is chiefly due to the most modern equipment and the care it is given.

Chief W. P. Cooper has an efficient staff of 48 men, all good fire fighters of proven ability. Richmond, with its millions of gallons of gasoline and other explosive chemicals, has a number of hazards that most cities do not have and yet our fire insurance rate is among the lowest.

Quick action on the part of our fire department has put an end to fires in the very beginning, thus averting a disaster that would endanger the entire city. Richmond for the most part is a city of frame houses, thereby making it a very conductive place for fire to spread rapidly, yet our losses by fire are indeed small.

DO YOUR PART IN PREVENTING FIRES. YOUR FIRE DEPARTMENT WILL DO ITS PART IF A FIRE OCCURS. OBSERVE THE RULES THAT MAKE FIRE IMPOSSIBLE.

Don't try to fight fire yourself—send in an alarm immediately.

This is Number 34 of a Series of 52 Pages Describing Richmond's Opportunities and Resources Which is Sponsored by the Following Loyal Business and Professional People of Richmond:

**BANKS**
AMERICAN TRUST CO.
MECHANICS' BANK
FIRST NATIONAL BANK.

**CHIROPRACTORS**
DR. A. B. HINKLEY

**ELECTRICAL DEALERS**
ECONOMY ELECTRIC CO.

**HOTELS**
CARQUINEZ HOTEL

**CONTRACTORS**
C. H. BROWN, ELECTROLIERS

**DEPARTMENT STORES**
J. C. PENNEY CO.
ALBERTS, INC.

**AUTOMOBILES**
J. P. STROM

**MARKETS**
RICHMOND & CENTRAL MARKETS
UNION MARKET
EAST SIDE MARKET
LIBERTY MARKET, PT. RICHMOND

**UNDERTAKING PARLOR**
WILSON & KRATZER

**FURNITURE STORES**
L. H. SCHRADER CO.
BREUNER'S
CENTRAL FURNITURE

**AMUSEMENTS**
FOX CALIFORNIA THEATER

**CREAMERIES**
EAGLE CEAMERY
RICHMOND FARM CREAMERY

**GROCERY STORES**
FISHER'S CASH GROCERY

**AUTO TOPS**
AMERICAN AUTO TOP CO.

**LADIES READY TO WEAR**
GARFINKLE'S
THE FASHION

**REAL ESTATE**
A. L. PAULSEN
CLAUDE CLARK
BURG BROS.

**LUMBER**
TILDEN LUMBER CO.

**DYERS & CLEANERS**
AMERICAN CLEANING CO.

**MUSIC & RADIOS**
CARL RICHARDS

**MEN'S CLOTHING**
CLINTON B. SMITH
BEN MALIK

**HARDWARE STORES**
RICHMOND HARDWARE CO.

**STATIONERY & BOOKS**
A. J. FURRER

**FURNITURE FACTORY**
J. L. BARNAMAN

**PLUMBING & HEATING**
RICHMOND PLUMBING & HEATING

FOX CALIFORNIA
Direction FOX WEST COAST THEATRES

TODAY and TOMORROW

By Far His Greatest Role
HEAR AND SEE HIM
It Will Hold You Spellbound

GEORGE BANCROFT
in
"The Mighty"
A Paramount Picture

All Action All Thrills

Talking Collegians—Fox Talking News

Buy Fox West Coast Scrip Books For Christmas


## BANCROFT HERE IN MIGHTY THRILLER

The most sensational and thrill-picture in a long, long time is George Bancroft, Paramount's deep-chested star in "The Mighty."

This all talking hit is a study in men. Bancroft starts off as the gunman who has much contempt for the law, so much contempt in fact that it takes four M. P.'s to put him in the army when he disregards a draft notice. He goes overseas a private his valor secures many decorations and promotions for him and he emerges a full fledged major and a national hero. On his way back to his old haunts he stops off to see the family of one of his buddies and is offered the position of chief of police which he accepts.

Esther Ralston is the sister of his old pal and knows his past, but he does not know this. They are in love. A big police picnic is given in honor of Bancroft and his successful clean-up campaign. The gang prepares to strike. In the middle of the celebration he learns of their plans. The gang sends an old sweetheart of Bancroft's to tell his new love about his past if he interferes, thinking this will stop him.

He decides to cast his lot with his new 'gang' and leading over two score of mounted officers he speeds to stop the wholesale robbery. Machine guns crackle, the officers attack with hand grenades and all the modern implements of peace time war and Bancroft comes face to face with Oland.

The rest of this thrilling story you can see for yourself in "The Mighty," at the Fox-California theater today and tomorrow.

In this cast are also Raymond Hatton, Dorothy Revier, O. P. Heggie and Morgan Farley.

Also first of series of "Collegians" entitled "King of the Campus" and Fox Talking News.

## High Girls Return From Press Meet

Alberta McCormac and Patricia McAndrews, Richmond union high school pupils, returned last night from the convention of the Northern California Scholastic Press association at Stanford University.

The convention started Friday morning under the auspices of the Stanford journalistic fraternity. Several prominent journalists of the bay area spoke, including R. L. Burgess of the editorial staff of the San Francisco Examiner. Meetings were also held in which the problems of the high school newspaper were discussed. A banquet was held Friday night. The delegates were taken to many points of interest in the vicinity of Palo Alto. Herman Wittenburg presided over the convention. The two local girls were the guests of the Pi Beta Phi sorority Friday night.

Alberta McCormac is editor of the Hi-Nus, weekly publication of the Richmond union high school. Patricia McAndrews is editor of the Richmond union high school 1929 year book.

## Mrs. Albertson Funeral Held

Funeral services for Mrs. Della Albertson of Napa were conducted yesterday afternoon at Wilson and Kratzer parlors. The Christian Science service was read by Mrs. Hasdell, and interment followed in Sunset View cemetery.

Mrs. Albertson was the sister of Mrs. Dora Parnell of Richmond.

## F. Curry Will Represent City At Harbor Meet

Authorization to act as a representative of the Richmond chamber of commerce at the National Rivers and Harbors conference in Washington was wired to Forrest Curry, son and chief assistant of Congressman C. F. Curry of this district, yesterday.

The conference will be held on Dec. 10 and 11.

Congressman Curry was first asked to represent Richmond at the hearing, but wrote back, telling of inability to attend the meeting. He suggested that his son be appointed.

The conference is being held to permit all communities having river and harbor projects to be heard.

Young Curry is well acquainted with Richmond's program and it is felt here that the city will be ably represented by him.

—RAGS WANTED—
THE RECORD-HERALD

## Andersen Rites Set For Monday

The last rites for the late Mrs. Laura C. Andersen, Crockett matron, will be held Monday afternoon at 2:30 o'clock at Curry's chapel here. The services will be followed by cremation at the Berkeley crematory. Mrs. Andersen has been a well-known resident of Crockett for 32 years.

## Clerical Force Of Santa Fe To Get Pay Increase

News of an increase of five per cent in pay for clerical workers on the entire system of the Atchinson, Topeka and Santa Fe railroad, was contained in a wire received by E. F. Callaner, master mechanic of Richmond.

The wire was received from the office of H. S. Wall Coast Lines mechanical superintendent of Los Angeles, and stated that besides all workers in strictly clerical lines, the increase would apply to operators of calculating machines, P. B. X boards, office boys, messengers, train and engine crew callers and baggage and parcel room employes. The new scale became effective Dec. 1.

## Colman Has Rich Comedy Thriller Role

Showing Ronald Colman to his public as a comic actor of rare ability as well as a romantic hero, "Bulldog Drummond" Samuel Goldwyn's screen version of the famous English stage melodrama of several years ago, comes to the Fox-California theater Tuesday and Wednesday. This is Colman's second individual starring picture and his first chance at a comedy role since he appeared in American pictures.

Goldwyn has supplied a brilliant cast to support his star in "Bulldog Drummond." Joan Bennett, daughter of Richard Bennett and a well known actress in her own right, appears opposite Colman in her first motion picture. The villainy of the torturing criminals of the story is supplied by Montagu Love and Lawrence Grant, masters of the menancing and sinister. Lilyan Tashman, fresh from a character triumph in "The Trial of Mary Dugan" appears as the villainess who is Bulldog Drummond's most dangerous opponent. Claude Allister, Wilson Benge, Adolph Milar and Gertrude Short carry off well adapted character oles.

The direction of "Bulldog Drummond" was in the hands of F. Richard Jones one of Hollywood's veteran directors, recently noted for his handling of Douglas Fairbanks "The Gaucho."

The story built around the adventures which befell a young demobilized English officer in search of excitement after the war, made one of the greatest melodramas of all time both in book from and as the thriller sensation of both the American and English stages some years ago. The torture-lust of Dr. Lakington and the masterful criminality of his confederate, Peterson, provide a harrowing background for the love story of Bulldog Drummond's courageous devotion to Phyllis and her unfortunate uncle.

READ IT FIRST IN
RECORD HERALD

## 'Bulldog Drummond'

RONALD COLMAN as he appears in 'Bulldog Drummond' which is coming to the Fox-California theater screen Tues. and Wednesday.

## Eclipse Attends District Meet

The initiatory degree was conferred by Eclipse lodge of Odd Fellows at the district meeting in Crockett last night.

Many members of the local organization met at the Odd Fellow hall last night and attended the convention.

## Richmond Club To Hear Talk By Mrs. Kratzer

Mrs. C. C. Kratzer will be the speaker at the session of the Richmond club tomorrow afternoon at the Richmond clubhouse. She will speak on her recent tour through Europe.

Mrs. Lura Kent will preside at the business meeting.

## Fox Theater's Division Manager Announces Holiday Attractions Coming to Fox-California Theater

A. M. BOWLES

Six big pictures of the super-film variety have been booked for the holiday season at the Fox-California theater, according to telegraphic information received today from A. M. Bowles northern California head of the Fox Theaters' organization.

Starting with:

"Two Black Crows" featuring Moran and Mack.

"His Glorious Night," with John Gilbert.

"Hollywood Review."

"Sweetie," with Jack Oakie and Nancy Carroll.

"So This is College" for Christmas Day.

"Fright" featuring Jack Holt.

Along film row the above big six pictures are considered the outstanding achievements of the Hollywood studios in the field of talkies to date, and their booking at the Fox-California theatre at this time is believed in keeping with the spirit of good cheer and happiness which the Holiday season effects.

—RAGS WANTED—
THE RECORD-HERALD


12 Photos—12 Gifts

Give Photos and save money. Better light effects, better tones than ever. Large Portrait free with $9 order. WORK FINISHED WITHIN ONE WEEK and FINISHED TO A FINISH.

PARKER STUDIO
1926 Macdonald Avenue

You can do better at the Ashby
INTERIOR DECORATORS AND HOME FURNISHERS
The Ashby FURNITURE CO.
ADELINE and ALCATRAZ

FOOT AILMENTS
Dr. L. G. Cupp, Chiropodist
Special Treatment for Correction of Arch Troubles
1002 Macdonald Ave. Hours 10 to 1 and 2 to 6. Evenings by appointment. Phone Richmond 1922.

Herbert D. Baker
LICENSED AND BONDED
HOUSE MOVER
RICHMOND, BERKELEY, OAKLAND AND CITIES OF CALIFORNIA
We carry Public Liability and State Compensation Insurance on All Work
Phone Richmond 52
17TH ST. AND GAYNOR AVE. RICHMOND, CAL.
WORK DONE ANYWHERE

Mrs. Irma Randolph
MEZZO SOPRANO
A Singer who teaches
A Teacher who sings.
Fridays—All day and evening
CONSERVATORY OF MUSIC
906 Macdonald Avenue - Richmond
636 Beacon Street, Oakland
Tel. Oakland 6998


# K F W M
## THE VOICE OF RICHMOND!
### 322-4 Meters—930 Kilocycles—1,000 Watts

Tune in on KFWM, the official station of Richmond, which is broadcasting this city's official slogan and giving us invaluable publicity. KFWM is on the air Mondays, Wednesdays and Fridays from 1:30 to 8:30 p. m.; Tuesdays, Thursdays and Saturdays from 8 a. m. to 9 a. m. and from 11 a. m. to noon, also from 1:30 p. m. to 11 p. m.; Sundays from 9:45 a. m. to 2:30 p. m. and from 6 p. m. to 7:45 p. m. and from 9:15 to midnight.

Inasmuch as KFWM is aiding in Richmond's industrial development, the Chamber of Commerce herewith publishes the station's schedule, and gives below the program in detail for the week beginning Sunday, December 8:

### Sunday, December 8, 1929

9:45-11:00 a. m—The Watch Tower Program.
11:00-12:00 a. m.—Select Recordings.
12:00- 1:00 p. m.—Organ Recital—Galen Piepenburg.
1:00- 1:25 p. m.—Bible Questions and Answers—I. B. S. A. Representative.
1:25- 2:30 p. m.—The Watch Tower Program, arranged and presented by I. B. S. A. of San Jose. Musical selections.
2:00 p. m.—Bible Lecture—I. B. S. A. Representative.
6:00- 7:00 p. m.—The Watch Tower Program: Community Singing; Bible Dialogue, "Satan"; Bible Lecture, "Decision for the Right" Musical selections.
7:00- 7:45 p. m.—Studio Program.
9:15-10:15 p. m.—French program with lecture in French language.
10:15-12:00 p. m.—Midnight Studio Program.

### Monday, December 9, 1929

1:30- 2:30 p. m.—"Around the Town"—Stringed Trio.
2:30- 3:00 p. m.—Saying It With Songs.
3:00- 3:30 p. m.—The Variety Five.
3:30- 4:00 p. m.—Happy Harmony Program.
4:00- 4:30 p. m.—The "Ne'er Do Well."
4:30- 5:00 p. m.—KFWM Melody Boy.
5:00- 6:00 p. m.—Dr. Wade Forrester's Hour of Sunshine, Health and Happiness.
7:30- 8:00 p. m.—Doc. Herrold.
8:00- 8:30 p. m.—Dr. Dysart's Four-Pals Quartette.

### Tuesday, December 10, 1929

8:00- 8:30 p. m.—"Top O' The Morning" program.
8:30- 9:00 a. m.—Health Questions Answered by Dr. Wade Forrester, Chiropractor and Radionist.
11:00-11:30 a. m.—Musical Program.
11:30-12:00 a. m.—United Grocers—Aeolian Trio.
1:30- 2:00 p. m.—Edna's Entertainment Hour.
2:00- 2:30 p. m.—Hodge-Podge of Melody—Beth and Mildred.
2:30- 3:00 p. m.—The Bohemian Hour.
3:00- 3:15 p. m.—Studio Program.
3:15- 3:30 p. m.—Louie Margie.
3:30- 4:00 p. m.—Happy Harmony Program.
4:00- 4:15 p. m.—Tom King Detective Stories.
4:15- 4:30 p. m.—Piano Rambles.
4:30- 5:00 p. m.—KFWM Melody Boy.
5:00- 6:00 p. m.—Dr. Wade Forrester's Hour of Sunshine, Health and Happiness.
7:30- 8:00 p. m.—Doc. Herrold.
8:00- 9:00 p. m.—The Watch Tower Program. Bible Triologue, "Are The Dead Alive?"
9:00-10:00 p. m.—The Campfire Program.
10:00-11:00 p. m.—Toutjian's Variety Hour.

### Wednesday, December 11, 1929

1:30- 2:30 p. m.—"Around the Town"—Aeolian Trio.
2:30- 3:00 p. m.—Saying It With Songs.
3:00- 3:30 p. m.—The Variety Five.
3:30- 4:00 p. m.—Happy Harmony Program.
4:00- 4:30 p. m.—The "Ne'er Do Well."
4:30- 5:00 p. m.—KFWM Melody Boy.
5:00- 6:00 p. m.—Dr. Wade Forrester's Hour of Sunshine, Health and Happiness.
7:30- 8:00 p. m.—Doc. Herrold.
8:00- 8:30 p. m.—Dr. Wade Forrester presenting Harmony and Health.

### Thursday, December 12, 1929

8:00- 8:30 a. m.—"Top O' the Morning" program.
8:30- 9:00 a. m.—Health Questions Answered by Dr. Wade Forrester, Chiropractor and Radionist.
11:00-11:30 a. m.—Musical Program.
11:30-12:00 a. m.—United Grocers—Aeolian Trio.
1:30- 2:00 p. m.—Edna's Entertainment Hour.
2:00- 2:30 p. m.—Hodge-Podge of Melody—Beth and Mildred.
2:30- 3:00 p. m.—The Bohemian Hour.
3:00- 3:15 p. m.—Studio Program.
3:15- 3:30 p. m.—Louie Margie.
3:30- 4:00 p. m.—Happy Harmony Program.
4:00- 4:30 p. m.—Popular Recordings.
4:30- 5:00 p. m.—KFWM Melody Boy.
5:00- 6:00 p. m.—Dr. Wade Forrester's Hour of Sunshine, Health and Happiness.
7:30- 8:00 p. m.—Doc. Herrold.
8:00- 9:00 p. m.—The Watch Tower Program. Bible Triologue, "The Things Written in The Books." Musical selections.
9:00-10:00 p. m.—"Around the Town"—Stringed Trio.
10:00-11:00 p. m.—Toutjian's Variety Hour.

### Friday, December 13, 1929

1:30- 2:30 p. m.—Richmond Quality Market.
2:30- 3:00 p. m.—Saying It With Songs.
3:00- 3:30 p. m.—Classical Recordings.
3:30- 4:00 p. m.—Happy Harmony Program.
4:00- 4:30 p. m.—Popular Recordings.
4:30- 5:00 p. m.—KFWM Melody Boy.
5:00- 6:00 p. m.—Dr. Wade Forrester's Hour of Sunshine, Health and Happiness.
7:30- 8:00 p. m.—Doc. Herrold.
8:00- 8:30 p. m.—Wm. Nat Friend in "Oakland's Pioneer's Hour" broadcasting "Romance of Oakland."

### Saturday, December 14, 1929

8:00- 9:00 a. m.—Musical Program.
11:00-12:00 a. m.—Musical Program.
1:30- 2:00 p. m.—Edna's Entertainment Hour.
2:00- 2:30 p. m.—Hodge-Podge of Melody—Beth and Mildred.
2:30- 3:00 p. m.—The Bohemian Hour.
3:00- 3:15 p. m.—Studio Program.
3:15- 3:30 p. m.—Louie Margie.
3:30- 4:00 p. m.—Happy Harmony Program.
4:00- 4:15 p. m.—Tom King's Detective Stories.
4:15- 4:30 p. m.—Piano Rambles.
4:30- 5:00 p. m.—The "Ne'er Do Well."
5:00- 6:00 p. m.—Dr. Wade Forrester's Hour of Sunshine, Health and Happiness.
7:30- 8:00 p. m.—Doc. Herrold.
8:00- 9:00 p. m.—The Watch Tower Program. Bible Lecture, "Why Did Jesus Die?" Musical selections.
9:00-10:00 p. m.—"Around The Town"—Aeolian Trio.
10:00-11:00 p. m.—KFWM Review.

# RICHMOND CHAMBER OF COMMERCE

# RICHMOND RECORD HERALD

A Consolidation of the Record-Herald and Richmond News

Published Every Morning Except Mondays and the Days Following Holidays by the

*Record-Herald Printing and Publishing Co.*

Telephone Richmond 70 and 71—2201 Macdonald Avenue

G. E. MILNES ..... President and Manager
GROVER E. MILNES ..... Business Manager
OFFICIAL PAPER OF THE CITY OF RICHMOND, CAL.

Entered at the Postoffice at Richmond, California, as Second Class Matter.

Subscription Rates

One Month by Carrier ..... 50c
One Year ..... $6.00

SUNDAY MORNING, DEC. 8, 1929.


## CLASSIFIED ADVERTISING RATES

Two cents Per Word Per Day
Minimum Charge 35c

## Lodge and Meeting Notices

KNIGHTS OF PYTHIAS — Richmond lodge, No. 13, meets every Wednesday night at K. of P. hall, 5th St., near Macdonald. Visitors always welcome. H. Donnelly, C. C.; F. G. Blackhart, K. of R. and S.

ST. ANDREW'S SOCIETY — of Richmond and District — Meets second and fourth Wednesday at 8 p. m. in Richmond Club House. Scottish visitors are always welcome. Pres. W. J. MacDonald, 2217 Nevin ave. Phone Rich. 1553. See Geo. Smith, 1831 Roosevelt avenue.

PT. RICH. ÆRIE NO. 384 F. O. E. Meets every Tuesday at 8 p. m. at the W. O. W. hall, 7th and Macdonald. G. J. Regello, W. P. 1120 Pennsylvania Ave. W. W. McChristian, Secy. Phone Rich. 1085. J. W. Bumgarner, physician, 906 Macdonald Ave., phone Rich. 476.

ASSOCIATED WELDERS AND HELPERS LOCAL NO. 20 — Meets second and fourth Fridays 8 p. m. Twelfth and Franklin, Oakland. T. J. Riley, president, J. G. Nichols, secretary.

## Real Estate For Sale

# Paulsen's TIPS!

5 ROOM FURNISHED HOME—$5000 Large rustic home. Modern. In fine condition. Garage, driveway. 50 foot lot. Furnished. 2 blocks from Macdonald. $500 down. $40 a month. (921).

4 ROOM HOUSE, $1600— $100 DOWN. Two blocks from Macdonald. No garage, but good value for the money. (919).

4 ROOM HOUSE—$2200. If you have a few hundred dollars, buy this substantial home, with garage—some furniture, close in. (915).

LOTS—Beautiful 50 ft. Corner, $900. 50 ft. on 30th. $1275. 3 on 21st, $1200.—Other wonderful lot buys. These prices will not prevail when FORD comes. Better buy NOW.

PAULSEN REALTY SERVICE REALTORS
California Theater Building
Telephone Richmond 825
Night Phone Richmond 2611-J.

"LET MAYER DO IT"—IF YOU want your old suit made like new. Phone 452; cleaning, mending, repairing or pressing. Work called for and delivered. Mayer's American Cleaning Works, 1116 Macdonald Avenue 411 tf

## Real Estate For Sale

### A CINCH INVESTMENT

—REAL ESTATE—

We offer

Two parcels on Macdonald avenue at a lot less than their actual value.

50 feet near San Pablo Unimproved

25 feet near 23rd St. Improved

Either parcel will bring you unusual returns.

M. A. HAYS COMPANY
2216 Macdonald Ave.
Phone Rich. 898-899

### WATSON'S BARGAINS

Never Again

Will you get a buy like this—$2,850—$250 Down

Modern, Stucco Bungalow of five rooms. Hardwood floors throughout, tile sink, English fire place, breakfast nook. Near 23d street.

For the Handy Man

$1,400—$150 Down

Good five-room cottage and garage on 50-foot lot. Needs some repairing inside.

1202 Macdonald Ave.
Phone Rich. 180

FOR SALE — SACRIFICE — SIX rooms, breakfast room, modern in every detail. Including electric refrigerator, basement, furnace, elegant bath room fixtures, double garage. Located on large fine view lot in Mira Vista. 5353 Zara Ave. Open for inspection Sunday. Owner Berkeley 8016. 11 22 3t.

### FOR SALE at Attractive Price

My 400 Series Special Nash Sedan with $87.50 extra equipment—has been in service two months and used by myself as a calling car only—will sell this car with same guarantee as new.
SAM HOMES
Care Roy K. Dorr, Nash dealer, 11th and Bissell or Phone Rich. 370. 9 29 3t.

### For Sale—Miscellaneous

COATS, DRESSES, FURS AND fur coats. Factory samples, sizes 14 to 54. Huge stock. Dow's Wholesale Rms., 133 Kearny, nr. Sutter. Rm. 306. San Francisco. 9-1-tf.

FOR SALE—American white rabbits, 18 cents pound. Breeders reasonable. White Angora goat $4.00. Somogyi, San Joaquin Ave near Central, Richmond Annex.

FOR SALE OR TRADE—For Oakland residence lot 50x100 in Richmond Heights. Unobstructed view. Phone Fruitvale 1470. 12-6-6t.

FOR SALE, RENT, OR EXCHANGE Pullman Hotel, lease, furnishings and fixtures. Rent reasonable. Phone Richmond 805. 11 14 tf.

## Real Estate For Sale

# Now Is The Time To Buy

## Real Estate in Richmond, Either a Home Or As An Investment

Macdonald Avenue is now and will always remain the Main business street. I have several large lots only one, two and three blocks from it on both sides between 6th and 16th streets. Buy one and I will build a home to suit you, and sell it to you on easy terms, or cheap, for cash. Save time by walking to and from your work. They are sure to increase in value. This kind of property has made the greatest fortunes for many conservative investors.

A SPECIAL OFFERING

Owner having moved old house off of lot 50x112½ it now has gas, water and sewer mains in from front to back; also a good garage. Some fruit trees in back yard and two large palm trees in front yard. Located on 17th St. North, 2 blocks from Macdonald avenue. Price very low as owner needs money. Come and let me show you this lot and I will surprise at the low price.

50x112½ So. Side of Bissell between 14 and 15 Streets.
75x112½ West side of 13th Street, near Bissell Ave.
75x112½ Northwest corner of 14th and Chanslor Avenue.
75x112½ East Side of 13th, between Bissell and Chanslor. Fine location for apartment house, or for 2 residences.

GEO. W. McPHERSON Real Estate Insurance Licensed Broker
Exclusive agent for the Overland Tract
318 Twelfth Street Richmond, Calif.

# TILDEN LUMBER CO.

E. M. TILDEN, *President*

*PRICE :-: QUALITY :-: SERVICE*

OFFICE AND MILL
15th and NEVIN, RICHMOND, CALIF.
PHONE RICHMOND 81
Yards: Oakland, Berkeley, Richmond, Crockett

## For Rent—Rooms, Homes, Apartments, Flats

FOR RENT—5 ROOM HOUSE with 2 acres of land at 920 Donald avenue, El Cerrito; electric pump garage and barn, good for chickens or rabbits. Call at 162 Fourteenth street. 12 3 6t.

FOR RENT—FRONT ROOM, phone, garage, hot and cold water, $14, unless without garage. 440-8th street. 11-22-tf.

FOR RENT—MODERN OFFICE suite, sunny, hardwood floors, suitable for attorney, doctor or dentist. Central location at 318 Ninth street, upstairs. Rent reasonable. 11-15-1mo.

FOR RENT—6-ROOM FURNISHED house. Call 2211 Barrett Ave. 11-30-6t

FOR RENT— CLEAN 4-ROOMS, pantry, bath, garage, yard. 326-20th St. 12 6 3t

FOR RENT—3-ROOM APARTMENT gas furnace, hardwood floors, clean, sunny, $25.00. 2323 Rheem Ave., Call Apt. 5. 12 6 2t.

## LOST AND FOUND

LOST—A WALLET HUNTING AND fishing license, operators license, white and pink auto ownership slips, and bank book. Return to Harry Kalis, 732 Everett St., El Cerrito and receive $5.00 reward. 12-4-3t.

## Strength Regained

FONG WAN
Eminently Successful Herbalist

Woodland, Cal., Mar. 28, 1928.

Several months ago I strained my back. It was very painful and got worse every day. My general health was affected and I became so weak that I could scarcely walk.

I was recommended to take the Pong Wan herbs. After the first three weeks of the treatment I had gained seven pounds in weight. My health is now entirely restored, my back is well and I am strong again.

I take pleasure in endorsing the wonderful herbs of Fong Wan.
L. L. CARD.
R. F. D. 1, Box 102, Woodland, Cal.

UPON RECEIPT OF POSTAGE WE WILL MAIL YOU A BOOK ON HERBS. (10c within the first zone or 15c for more distant zones.)
Write
Fong Wan Herb Co.
576 TENTH ST., OAKLAND
Consultation free. Oakland 3767
Hours 9 to 7 daily 9 to 12 Sunday

## FURNITURE

H. C. YOST, the Furniture Man 1941-1947 San Pablo Ave. Oakland. Sells Furniture, rugs and stoves 25% lower than his competitors. We also exchange old furniture for new. Telephone Oakland 5782. Give him a call.

# In one minute corns stop hurting

It's really wonderful how quickly *Dr. Scholl's Zino-pads* bring relief. Healing starts immediately, while the tender spot is protected against pressure and irritation. Zino-pads are thin, adhesive, waterproof. Antiseptic; absolutely safe! Try them today.

Sizes for corns, callouses, bunions

Dr Scholl's Zino-pads FOR CORNS, CALLOUSES AND BUNIONS

*Put one on—the pain is gone!*

B. B. SHOE STORE
720 Macdonald Avenue

# Personal Loans

DO YOU NEED MONEY?
SALARY and AUTO LOANS

Contra Costa Loan & Finance Co.
P. O. RUPP, Manager
311 Tenth Street

## School nurse says all girls should know this

TALKING to a roomful of high school girls on personal hygiene, an experienced district nurse said: "One of the basic rules of health for girls is to keep the system functioning naturally at all times. Normal exercise and diet habits should be encouraged. But when necessary there's no harm in taking nujol, since it works mechanically and can't disturb the normal functions of any organ of the body. Particularly with girls, there are times when nujol should always be taken. Take a spoonful every night for a few days. It's a thoroughly safe and harmless method. It won't cause distress or gas pains or griping."

Nujol is different from any other substance. It contains no drugs or medicine. It can be taken safely no matter how you are feeling because it is so pure and harmless, and works so easily. Every woman should keep a bottle on hand. Every druggist has this remarkable substance. Get the genuine.

# "IS EVERYBODY HAPPY?"

By ELEANORE CAREY

Copyright 1929 Warner Bros. Pictures Inc.

This novel is based on the Warner Bros. & Vitaphone production starring Ted Lewis

INSTALLMENT I

The big ship was nearing the end of its journey. Far had it come with its heterogeneous cargo of human beings. In the distance the brilliant skyline made a luminous background for the large figure of a woman guarding the harbor, and her right arm pointing high—a beacon light of hope and truth—to the blue heavens above.

Along the decks of the big ship the rails were lined with peering eyes. Eyes eager for the new experience in the new land—eyes bright with excitement as the faintest outline, scarcely perceptible through the haze of the sun, gave promise of the future in the land where, they had heard the streets were paved with gold. Then there were sad eyes—those who could not see the magnificent splendor of the scene—nor the triumphant Statue of Liberty. Their lonesome hearts were filled with thoughts of the homeland, and the vision of a future loomed ominous and forbidding.

Such an one was Victor Molnar, who, with his wife and nineteen year-old son stood on the steerage deck absently gazing before them with unseeing eyes. Instead there unfolded a picture from out of the past—one which would always remain with him throughout his life. It was in the Opera House in Budapest, Hungary. He could see the auditorium filled, as it was on that great day, with a laughing happy crowd of people before him. On the stage the members of the large Symphony Orchestra had assembled, and the one hundred men of which it was comprised were in their seats. The conductor stood before his men waiting for the curtain to rise, his baton in his hand.

The volley of applause that met his ear as the curtain went up was deafening. And Victor Molnar as the conductor of the Emperor's Orchestra bowed with great dignity—first to the box on his right then to the multitude of people collected there.

In the box on the right he saw the Emperor, who sat in dignified repose, surrounded by his military staff and their ladies in formal evening dress. The glittering jewels of the women and the brass accoutrements of the men in their military uniforms reflected the light from the stage and transcribed a halo around the box. It was with great pleasure that Mr. Molnar gave the signal to his men to begin, and the party in the Emperor's box showed plainly their keen enjoyment of the music.

The old man on the steerage deck closed his eyes as if to bring the vision closer. The little woman clinging to his arm and the strapping fellow before him became dim, and in their place he saw a bright faced younger woman—sitting in the front row of the Opera House, with a curly headed youngster by her side. The boy, his soul filled with the strains of harmony as they poured forth from the stage in perfect accord, leaned to the pretty woman beside him and whispered, "Mommie, when I get big I will play for the Emperor—just like that!"

Then came that tremendous moment in his life which he never could forget. As he finished the Beethoven Symphony he listened to the silence which directly followed it—a silence broken a minute later by a roar of applause—and a pair of hands (he never was quite sure just whose hands they were) handing him a violin—rare and old—and upon which was inscribed, "To Victor Molnar, from the Emperor Franz Josef."

Mr. Molnar quickly opened his eyes. He looked at his son and saw, next to his family, the most cherished of all his possessions under the boy's arm. And Mr. Molnar felt proud, and glanced appraisingly at his son.

'His wife, his son, and violin! These three constituted his earthly possessions, except, of course, the personal effects and small little nest egg, which his wife carried with her. That beastly war—those years of butchery and blood shed! This was his great cross for with this hand he had silenced great audiences, and waved the magic wand, which had brought forth sounds—sounds of heaven—music from his great orchestra. Not only had the war taken his fortune he had been able to amass but it had rendered silent and still the work of his right hand—shattered forever the magic of the music from his deft fingers and silenced the sound of his beloved violin.

There was only one hope now—and that lay in his son, Ted. To make him capable the old man had spent the last few years of his life intensively training, teaching, and coaching the lad.

Mr. Molnar's thoughts volplaned to earth! He glanced about him quickly. The steerage deck gave the impression of an old-fashioned garden—riotous colors—harmonies and discords, all mingled together. And on the upper deck the rampant coloring was carried out, but in finer colors, not so bright, nor pungent—in the more refined pastel shades. The Molnars stood apart from the rest and showed by their aloofness, reticence, and aristocratic manner that their life had not always been spent in such an environment as this.

Ted Molnar took hold of his mother's arm—and eyes burning with anticipation and zest for the new adventure, said to her in an intense voice, "We'll soon be there, dear, I can hardly wait!"

"Yes, my boy, I am excited, too," and her sweet face beamed. Her hair, though white, framed a face unlined and it showed gentility of birth and philosophic acceptance of the hardships she had to bear.

A fellow passenger, whose evident gentility made him the one person with whom the old gentleman would hold conversation—had listened many times to Mr. Molnar's story of the violin. He had been interested in the little group, and now he asked Ted, "Do you play?" The youth answered, modestly, that he did a little—but the father proudly exclaimed by way of explanation, "Of course he plays—I've trained him since he was a boy, just as my father trained me." And he turned to his son, "Ted, play something." Ted took the violin from his case and began to play. The little groups of steerage passengers stopped their laughing and chatting and turned their eyes toward the boy as he bent his head over his fiddle.

The fellow passenger looked at Mr. Molnar and asked, "Are you taking him to America for a career?"

"Yes," said the father proudly. "He'll have a much better chance in this country. Tell me, have you a son? For, if you haven't, you do not know what it means to see one of your own carrying on your work."

By the rail of the upper deck a small group of people had been drawn by the strains of his ecstatic music. They were smartly dressed, cultured young Americans for the most part, and keenly affected by the music. As Ted finished the Hungarian music a shower of applause and small coins descended, and his mother, eager that this money should be theirs, began picking them up.

Mr. Molnar's face became livid. "Mother," he called to her, too embarrassed to move, "don't take them—don't pick them up." And his proud spirit recoiled in horror at the thought of taking charity from the hands of people of whom he felt he was their equal. He, who had played for emperors, should accept their coins!

(To be continued)

*The big ship's rails were lined with peering eyes eager for the triumphant Statue of Liberty.*

# Can You Beat It!

By MAURICE KETTEN
Copyright Press Publishing Co.

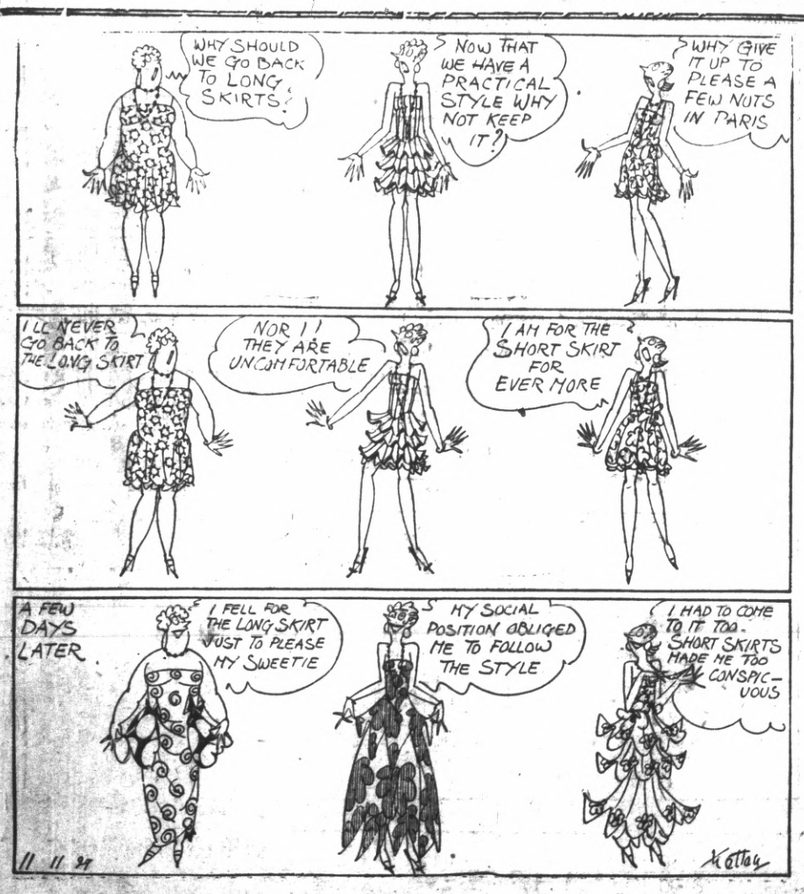



NEW HOTEL CARQUINEZ

Dining Service.
Changes Now Effective

Luncheon—whether served in the Coffee Shop or Dining room 11 a. m. to 1 p. m. ..50c
Six Course Dinner—either in Coffee Shop or Dining room. 5 p. m. to 7 p. m. .....75c
ON SUNDAYS
Special Chicken Dinner ..75c
Carquinez Special Dinner $1

J. C. CALLAHAN, Resident Manager

Royal Upholstering Shop
K. BRECKO, Prop.
Right grade upholstering and refinishing. Let us estimate on your job.
3708 Wall Avenue
Between 37th and 38th
Telephone Rich. 2733
Richmond, Calif.

W. H. Conn
GENERAL INSURANCE
231 Fifteenth Street
Telephone—Rich. 3031

We are now Authorized Agents for

Exide BATTERIES

The Long-Life Battery
Official Headlight Station

JOE'S
BATTERY SERVICE
Ignition, Starting and Lighting

'If she doesn't start, call on Joe'

Fourteenth and Macdonald
Phone Richmond 1456

6% ON SAVINGS
Pass book accounts. Withdrawal privileges. Under State supervision. Resources over $1,500,000.
CALIFORNIA GUARANTEE BUILDING & LOAN ASSOCIATION
LOANS ON HOMES
H. A. Johnston, Mgr. Rich. Office 1025 Macdonald. Tel. Rich. 352

Your Clothes
cleaned and pressed the modern way has a specialty C. O. D. Cleaners, phone Richmond 683. Cleanatorium, phone Richmond 408

PAINFUL CORNS
Loosen—Lift Out

A little known Japanese herb, the discovery of an eminent German scientist (Dr. Stickel) instantly soothes the corn, callous or wart, then loosens it so that shortly you can lift it right out. This new discovery called "Corn Fly" excites the white blood corpuscles to action and granulates the corn at its root so that it drops out and leaves no trace of scar or soreness.

You will also find "Corn Fly Foot Bath Powder" a boon for sore, tired or perspiring feet.

"Corn Fly" for corns, 35c, "Corn Fly Foot Bath Powder" 25c, and "Corn Fly Bunion Remedy" 50c, (all three—$1.10 value—for $1.00), are sold under a positive money-back guarantee by Hi-Gene Co., Newark, N. J., or local druggist.

MURINE For YOUR EYES
Night and Morning to keep them Clean, Clear and Healthy
Write for Free "Eye Care" or "Eye Beauty" Book
Murine Co., Dept. H. S., 9 E. Ohio St., Chicago


## LOOY DOT DOPE

By Milt Gross

SALARY LOANS

$10.00 TO $50.00 QUICKLY
To The Many Workers
Rates lowest. No security, no publicity. Best and most private terms. What National banks do for big business, we do for the man or woman who works.
INDUSTRIAL FINANCE CO.
Successors to
H. L. DRAKE
607 Macdonald Ave.

J. Winifred Stidham
Insurance-Loans-Conveyancing
125 Richmond Ave.
Telephone Rich. 868

SIGNS

Arnold SIGN CO.
127 11th Street
Phone Richmond 2287-J

WANT ADS GET RESULTS IN THE RECORD-HERALD

## HAZEL SEARS INSTALLED AS BEACON HEAD

Mrs. Hazel Verne Sears was last night installed as worthy matron of Beacon chapter No. 383, Order of Eastern Star, before a large group of the order and the Masonic fraternity in the Masonic hall.

Mrs. Effie Easton, worthy grand Esther, and former state worthy matron acted as installing officer. She was assisted in the ceremonies by Mrs. Ruby Johnson, marshal, Mrs. Leah Baker, honorary marshal, Lois McNany, installing chaplain and Bernice Mills installing musician.

Throughout the ceremony, impressive music was rendered by a trio composed of Ethel Isaacs, violin; Doris Finger, 'cello; and Marie Hyde, piano. Lud Johnson was soloist of the evening.

Mrs. Sears succeeds Mrs. Olive Ledgerwood, who was presented with gifts from members of the chapter as a token of their esteem.

Other officers installed were: Worthy patron, Dr. Lowell Rolland Sears; associate matron, Mrs. Julia Overaa; associate patron, James Walker; secretary, Minnie S. Patterson; treasurer, Louise B. Walker; conductress, Nellie Beatrice Day; associate conductress, Bessie Eva Eggerth; chaplain, Amelia Anne Spires; organist, Ruth Hill, marshal, Elizabeth Burdon, proxy for Olive Ledgerwood; warden, Olive Ruth Jackson; and sentinel, William B. Carlisle.

The star points installed were: Adah, Dorothy Mildred Clark; Ruth, Eunice Caroline Miller; Esther, Ruth Julia Dietrich; Martha, Irene Elizabeth Loher; Electa, Elva Viola Eubanks.

Ushers for the evening were: Carl Overaa, Dr. T. A. Guthrie and John A. Miller.

## *Harriet C. Lee, Charles Hagerdon Will Wed Soon*

Charles H. Hagerdon, Richmond police officer, of 642 South Sixteenth street, and Mrs. Harriet C. Lee of 132 Richmond Court recently applied for a marriage license in Salinas.

## *W. E. Stoeckles Move To Berkeley*

Mr. and Mrs. W. E. Stoeckle have sold their home at 517 Pennsylvania avenue and have moved to their new home in Berkeley.

## NEW TODAY

LOST—On Richmond car, Charlston bag, name of owner on inside; phone Richmond 2019 and receive reward. 12 8 3t.

FOR SALE—Cash register. Very reasonable. Apply 528 California St. 12 8 6t.


**CHOP SUEY Special**

Chinese & American Dishes
Open to 2 a. m. Saturday
Gong Chow, Manager
384 Macdonald Ave.
Open from 10 a m to 1 a m


## *Mrs. Ruth Emery Paid Honor At Surprise Party*

Mrs. Ruth Emery, a teacher at the Longfellow school, was honored at a surprise party held recently at the home of Mr. and Mrs. F. L. Neu, 108 Seventeenth street. Games were enjoyed during the evening and refreshments were served.

Among the guests were: Mrs. Emery the honoree; Miss Frances Head, and the Misses Norma Fregulia, Annie Mianiani, Elsie Silvestrini, Lorraine Otten, Vera McCoy, Juanita Krumlindee, Theresa Slavazza, Grace Krammer, Margaret Johnson, Blanche Demaretti, Marion Caine, Marian and Charlotte Betts, Mary White, Jessie Wooley, Eleanor Faria, Marjorie Vestal, Annie Aussez, Helen Brillhart, Evelyn Hammell, and Sarah Waite, E. Manning, Mrs. C. L. Otten, Mr. and Mrs. F. L. Neu and Wm. V. Emery.

## *Hazel Washington, Pierre Allinio Wed In October*

Pierre Allinio, of El Cerrito, claimed as his bride Miss Hazel Washington, at Reno in October, according to an announcement made yesterday.

Allinio is the son of Peter Allinio, airplane manufacturer, and is connected with him in completing a machine of the Allinio design which will soon be ready for flight. He has also been connected with the Capelis Safety Airplane company in building a model airplane. He s iactive in club and fraternal work and is prominent in organizing an El Cerrito parlor of the Native Sons.

The bride owns a dressmaking establishment in El Cerrito.

## *Bazaar Held By First Christian Women Successful*

The Organized Women of the First Christian church closed its bazaar yesterday after a successful two day run at a building at Sixth street and Macdonald avenue. During the two days the women served more than 200 persons with hot lunches and sold a large amount of articles.

Mrs. O. F. Barley was general chairman of the event and she was assisted by the following: Mrs. G. N. Craig, home cooked foods; Mrs. Harry Mayfield, fancy work; Mrs. Carson Wright, candy; Mrs. W. F. Downing, luncheon; Mrs. Mabel Zumwalt, serving, Mrs. O. A. Clark, Christmas cards; Mrs. Nettie Newsom, Japanese tea booth and Mrs. W J. Bray, press.

## First M. E. Church To Hear Dr. Bent

Dr. Carl L. Bent, superintendent of the Oakland district of Methodist churches, will speak at the morning services of the First Methodist church on the West Side. A large audience is expected to be present, for this is the first visit of Dr. Bent to the local church since conference.

Special music will be offered by the choir. A duet entitled "Blessed Savior Lead Thou Me" will be sung by Mrs. James Stuart and Mrs. Daisy Jenkins.

## FREDA HOWARD, R. T. SHANE WED IN UTAH

Miss Freda Howard, daughter of Mr. and Mrs. W. H. Howard, 456 Sixth street, became the bride of Raymond T. Shane at the First Methodist church at Ogden, Utah, on Friday, according to word received here last night. The couple will make their home in Salt Lake City.

The bride is well known here. She graduated from the Richmond Union high school and the State Teachers' College in San Francisco. She has been teaching in Berkeley.

Shane is a graduate of Dartmouth and is a civil engineer.

## MISS VAUGHAN NAMED HEAD OF JOBS DAUGHTERS

Miss Vivian Vaughan was named honor queen of the Richmond Bethel of Jobs Daughters yesterday afternoon at a meeting in the Masonic hall.

Other officers elected were: Doris Heaster, senior princess; Marjorie lAexander, junior princess; Gealdine Cleek, guide and Stirling Kitchen, marshal.

Installation of officers will be held in the near future at the Masonic hall.

At the conclusion of yesterday's meeting, refreshments were served by Ruth Lewis and Marjorie Wood.

## WASHINGTON P. T. A. PLANS YULE PARTY

"Thoughtless Giving," a Christmas skit will be presented before the Washington P. T. A. Tuesday, according to Mrs. J. B. Vloeberghs who is in charge of the program.

Mrs. C. C. Robin, president, will receive the members and visitors and will be in charge of the brief business meeting.

Mrs. Zelda Chapin is in charge of the play.

## *W. S. I. Club To Close Season*

The West Side Improvement club will hold its final meeting of the season tomorrow at the Trinity Guild hall. A feature of the afternoon will be a Christmas party. Gifts will be exchanged by the members.

Mrs. J. B. Vloeberghs, president, has arranged a happy afternoon.

## *Catherine Warner Entertains Visitors*

Mrs. Emily Brough and Mrs. W. T. Toh, of Glendale, were guests of Miss Catherine Warner of the Roosevelt junior high school.

## To Whom It May Concern

This is to notify the public that on the 26th day of November 1929, I sold my cigar and tobacco business at 805 Macdonald avenue to Daniel Worlow, and will not be responsible for any debts contracted on and after that date

J. E. MAXWELL.

Richmond, Cal. Nov. 26, 1929.
11 30 7t.

# Radio News

**9:00 To 10:00 A. M.**
KFWM—Watch Tower program
KFRC—Concert.
KQW—Church services.
KJBS—Popular recordings.
KTAB—Dr. Corley.
KLS—Recordings.
KPO—Sabbath hour; church services.

**10:00 to 11:06 A. M.**
KYA—Funny hour.
KTAB—Bible class.
KQW—Sunday school lesson.
KLS—Radio Church of America
KJBS—Recordings.
KFRC—Concert.
KFWM—Watch Tower program.
KPO—Church service; Bank of America.

**11:00 TO 12:00 NOON**
KYA—Musical program.
KGO—Church services.
KFRC—Concert.
KJBS—Popular recordings.
KFWM—Aeolian trio.
KRE—First Congregational church
KTAB—Prayer service.
KLS—Randall hour.

**12:00 NOON TO 1:00 P. M.**
KFRC—Sherman-Clay concert.
KYA—Old St. Mary's church.
KQW—Church service.
KTAB—Chapel of the Chimes, morning prayer.
KFWM—Organ recital.

**1:00 TO 2:00 P. M.**
KJBS—Concert records; variety program.
KFRC—Musical program.
KFWM—Bible talk; Watch Tower program.
KTAB—Latter Day Saints.
KGO—Dr. S. Parks Cadman cathedral hour.

**2:00 TO 3:00 P. M.**
KTAB—Records; football.
KFRC—Recordings, orchestra.
KJBS—Records.
KGO—Concert.
KPO—Philco; studio program.

**3:00 to 4:00 P. M.**
KJBS—Studio program.
KGO—Concert.
KPO—Football broadcast.
KTAB—Football.
KFWI—Records.
KFRC—Grab Bag hour.

**4:00 TO 5:00 P. M.**
KJBS—Musical program.
KFWI—Musical program.
KPO—Football.
KGO—Concert.
KTAB—Football.
KFRC—Our Romantic Ancestors.

**5:00 TO 6:00 P. M.**
KLX—Chas. T. Besserer, organist.
KTAB—Chapel of Chimes.
KPO—Talk; Collier hour.
KJBS—Refiners; records.
KFWI—Recordings.
KFRC—Musical program; Art Kahn's Sonotrons.
KGO—Musical program.

**6:00 TO 7:00 P. M.**
KGO—Atwater Kent program
KFRC—Majestic hour.
KJBS—Dinner music; Embassy program.
KFWM—Watch Tower program.
KPO—Atwater Kent program.
KTAB—Edison hour; Dr. Tindall.

**7:00 TO 8:00 P. M.**
KGO—Atwater Kent; Studebaker program; Enna Jettick melodies.
KPO—Atwater Kent; Studebaker program; Enna Jettick melodies.
KFRC—Melody hour.
KFWI—Service; Fourth Church of Christ, Scientist.
KQW—Church services.
KFWM—Watch Tower program.
KRE — First Congregational church.
KTAB—Church service.

**8:00 TO 9:00 P. M.**
KFRC—Studio program.
KGO—Church services.
KPO—Studio program; concert orchestra.
KFWI—Services. Fourth Church of Christ, Scientist.
KTAB—Church services.
KQW—Church services.
KRE — First Congregational church.

**9:00 to 10:00 P. M.**
KTAB—Church services.
KPO—Abas String quartet.
KGO—Reader's Guide.
KFWM—Foreign program.
KFRC—Val Valente and his Roof Garden orchestra.

**10:00 TO 11:00 P. M.**
KFRC—Baron Waste and Lucius; Val Valente and his Roof Garden orchesetra.
KTAB—Musical program.
KPO—Organ recital.

**11:00 TO 12:00 P. M.**
KTAB—Night Owls.
KFRC—Mandarin Cabaret band

**12:00 TO 1 A. M.**
KTAB—Night Owls.

## *Wesley M. E. Will Observe Bible Sunday*

Bible Sunday will be observed at both the morning and evening services of the Wesley Methodist Episcopal church today in company with other churches throughout the world. Rev. C. G. Lindemann will speak at 11 o'clock on the topic "Is the Old Testament Out of Date?" Rev. Lindemann's evening topic will be "Bible Magic."

Mrs. Florence Clarke will sing at the morning services. Music will be offered in the evening by J. E. Hill, horn soloist, and W. J. Thompson, vocalist. A number of unique bibles will be on display at both services. The owners of unique bibles are invited to bring the editions to the exhibit.

## Christian Science Lesson Subject

"God the Only Cause and Creator" is the subject of the Lesson-Sermon today in all churches of Christ, Scientist, branches of the Mother Church, the First Church of Christ, Scientist, in Boston, Mass.

The citations which comprise the Lesson-Sermon include the following from the Bible: "Thou art worthy, O Lord, to receive glory and honour and power: for thou hast created all things, and for they pleasure they are and created."—Rev. 4:11.

The Lesson-Sermon also includes the following passage from the Christian Science textbook, "Science and Health with Key to the Scriptures," by Mary Baker Eddy: "There is but one creator and one creation. This creation consists of the unfolding of spiritual ideas and their identities, which are embraced in the infinite Mind and forever reflected. These ideals range from the infinitesimal to infinity, and the highest ideas are the sons and daughters of God"—p. 502.

**GRACE LUTHERAN CHURCH**
Thirteenth and Barrett.
Sunday school at 9:45, E. J. Evans, superintendent.
"Helping Neighbors in Need," a very helpful topic for the approaching Christmas season. Everyone come as plans are to be made for a Christmas program.
Preaching service will follow at 11 o'clock, at which time Rev. Hoffmeister will deliver another of his most interesting sermons of the subject of "In the Mount of the Lord." The choir will sing "Come Unto Me." Following his usual happy custom at this service, Rev. Hoffmeister will have something very interesting to say to the little folks, to whom he always dedicates a portion of his time. His "Saints' Surprise" sermon of last Sunday proved so interesting to all who attended that many are the favorable comments heard on all hands and it is expected that an even larger number will come out to greet him tomorrow.
Luther League meets at 6:30. Carl Johnson, leader, topic for discussion, "Who is a True Friend?"
Grace Lutheran Ladies' Guild meets next Thursday in the church parlors for a noon luncheon, to be followed by the regular monthly session. "Christmas on Our Mission Fields," is the missionary topic for discussion. All members are urged to be present and bring their friends.
Our aim is to create a wholesome and happy church atmosphere for all who enter our doors. Won't you come out and help us realize this worthy ambition? A special invitation is extended to any stranger in our midst.

**STEGE PRESBYTERIAN CHURCH**
H. M. Campbell, pastor.
Corner Forty-fifth street and Potrero avenue.
Usual services will be held at the Stege church on Sunday.
Sunday school at 9:45—Mr. V. E. Skiles, superintendent. All invited.
11 a. m.—Preaching services. The subject of the sermon will be "Abiding Alone or Bringing Forth Fruit." Pono. 12:24. Story for the children preceeding sermon.
Junior Endeavor at 11:15 a. m. led by Miss Ruth Joyner. Preaching services in the evening at 7:30.
A warm welcome awaits you.

**POINT RICHMOND BAPTIST MISSION**
812 Washington Ave. E. F. Rounds, pastor. Residence 1511-C Fairview St., Berkeley.

# Church and Sunday School

**TRINITY LUTHERAN CHURCH**
Barrett avenue and Nineteenth st. Rev. A. W. Koehler, pastor. Address: 1912 Barrett ave. Phone 1582-W.
Two divine services will be conducted at the local church on Sunday morning, the German service beginning at 9:30 o'clock and the English service at 11 o'clock.
The topic of the address "Jacob's Phopecy to Juda" based on Gen. 49, 10.
The Sunday school meets at 10:15 o'clock.
Rehearsal of the Christmas program will be held. All children are urged to be present.
The Senior Walther League will meet on Tuesday evening at 8 o'clock for Bible Study and Business meeting.
The Ladies' Aid will meet Thursday afternoon at 2 o'clock at the hall of the church.
The Junior Walther League will meet Friday evening at 7:30 o'clock for Bible class and business meeting.
Holy Communion will be celebrated at both services on Sunday, December 22. Registration on Sunday, Dec. 15, after the services.
The choir will meet Wednesday evening at 8 o'clock.
Our church is affiliated with the Missouri Synod of the Lutheran Church of America. You are cordially invited to attend our service.

**FIRST PRESBYTERIAN CHURCH**
Twelfth and Bissell.
Rev. A. Alden Pratt, minister.
Mr. S. A. Marshall, director of choir, Mrs. Chas. St. John, organist.
9:45 a. m.—Sunday school.
11 a. m.—Morning worship.
Hymns: "When Morning Gilds the Skies", "I Heard the Voice of Jesus Say." "O Could I Speak the Matchless Worth."
Anthem "O For a Closer Walk With God"
Sermon: "Christianizing Christmas."
Solo by Miss Jessie Lambrecht.
7:30 P. M. Evening worship.
Hymns: "Standing on the Promises", "Faith of Our Fathers." "O Zion Haste."
Anthem: "Now the Day is Over."
Sermon "For Such an Age as This."

**WESLEY METHODIST EPISCOPAL CHURCH**
Corner Ninth and Nevin ave. C. G. Lindemann, minister
Church school at 9:45 a. m. Miss Chas. Wolfe superintendent. Classes for all ages.
Morning worship at 11 o'clock. The sermon theme is "Is the Old Testament Out of Date?" Mrs. Florence Clarke will sing.
Epworth League at 6:30 p. m. All young people welcome.
Evening worship at 7:30 o'clock. J. E. Hill will render instrumental selections. W. J. Thomson will sing, and Rev. Lindemann will have for his sermon subject, "Bible Magic."
Wesley church troop of Boy Scouts will meet in the social rooms Monday evening at 7:30.
The church school board will hold its dinner and business meeting Tuesday evening at 6:30.
The Wesley Social club meets on Tuesday evening in the church parlors at 7:30.
The cast for the Christmas pageant will hold a rehearsal in the church auditorium on Tuesday evening at 7:30.
Circle No. 5 will meet at the church Tuesday to make comforters for the Orphanages.
Circle No. 1 will hold a Christmas party at the home of Mrs. Mary Mitchell, 634 6th street, Wednesday afternoon.
Prayer meeting Wednesday evening at 7:30.
Circle No. 2 will meet with Mrs. W. Manrow, 654 32nd street, Thursday afternoon.
Christmas pageant rehearsal at the church Thursday evening at 7:30.
The Standard Bearers will meet at the church for dinner at 6:00 p. m. Friday. The business meeting will be held following the dinner.
Dr. C. L. Bent, district superintendent will conduct the business of the First Quarterly Conference in the church parlors on Friday evening. All members of the Official Board and heads of the various departments of the church are urged to be present. Time 7:30.
We invite you to worship with us in the "Home-Like" church in the heart of the city.

**EAST RICHMOND PRESBYTERIAN CHAPEL**
31st and Clinton. Sunday school at 9:45. F. J. Stark, superintendent. You are invited to attend this neighborhood Sunday school.

**FOURSQUARE GOSPEL LIGHT-HOUSE OF RICHMOND**
1002 Barrett Avenue.
Rev. Irene Jensen Poupore, pastor.
Sunday school 9:45 a. m. Davidson, superintendent.
Morning worship at 11 o'clock.
Evening evangelistic service at 7:30.
Tuesday, 7:30. Bible study.
Thursday 7:30, Divine Healing and Prayer meeting.
Saturday 2:30, Children's church.
Tuesday from 9 to 11 a. m.—Will be a special time for prayer this week.

**THE CHURCH OF THE FULL GOSPEL**
255-22nd Street. M. B. Sequeira pastor.
Sunday school for all ages at 9:45 a. m.
Preaching at 11 a. m.
Young People's meeting at 6:45 p. m.
Evangelistic meeting at 7:45 p. m.
Tuesday evening—Prayer meeting
Thursday evening the meeting will be conducted in the Portuguese language.
Friday evening evangelistic meeting.
The public is cordially invited to attend these services.

**THE FIRST BAPTIST CHURCH**
Barrett at Thirteenth Street.
Kenneth B. Wallace, minister.
At the morning service at 11 o'clock the pastor will preach on the subject "National Loyalty." There will be special music.
9:30 a. m.—Prayer Circle will meet in pastor's study.
9:45 a. m.—Church school will convene. There are worth while classes for all ages.
6:30 p. m.—Three Young Peoples societies meet. Six young people from Burlingame will be present.
Evening service at 7:30. Rev. Geo. Holt of the First Baptist church, Burlingame, will be present and will speak on the topic, "The Greatest Love Story in the World." His talk will be illustrated by three reels of motion pictures, taken in his travels around the world, including a number of different mission fields.
Wednesday at 7:30 p. m., prayer service. 8 p. m. School of Missions.
Friday at 1:30 p. m. Circle No. 3 will hold a 50-cent meeting, with Mrs. Grube, at 634 Thirty-second street. At 6:30 p. m. the Men's Brotherhood dinner and Christmas program.

**FIRST CHURCH OF CHRIST, SCIENTIST**
Nevin Avenue at 12th Street.
This church is a branch of The Mother Church, The First Church of Christ, Scientist, in Boston, Massachusetts. Regular Sunday services are held at 11 a. m. and 8 p. m.
Sunday school convenes at 9:30 a. m.
Subject for Sunday, December 8, 1928, "God the Only Cause and Creator."
Sunday school convenes at 9:30 a. m.
A Wednesday evening meeting is held at 8 o'clock, at which testimonies of Christian Science healing are given.
The Christian Science free reading-room is located on the second floor of the Mueller building, 271 Tenth street, rooms 213 and 219. Room 219 is open every day from 6 a. m. to 10 p. m. The main reading room and salesroom are open from 12:30 to 4, and from 7:30 to 9, excepting Sunday, holidays and Wednesday evenings.
The public is cordially invited to attend the church services and to use the reading rooms.

**TRINITY EPISCOPAL CHURCH**
Washington and Nicholl avenues, Pt. Richmond. Rev. Milton R. Terry, Vicar.
Sunday school 9:45 a. m. Miss Virginia Lee, musician.
11:00 a. m.—Morning prayer and sermon. Mrs. Anna McCabe, organist.
2:00 p. m. Wednesday, the regular meeting of the Ladies of Trinity Guild, Mrs P. C. Campbell president.
A cordial welcome is extended to all at both church services and Guild activities.

**ST. EDMUND'S EPISCOPAL CHURCH**
10th and Barrett. Rev. H. I. Oberholtzer, Vicar.
9:30 a. m.—Church school.
11:00 a. m.—Holy Communion and sermon "Practical Discipleship."
6:00 p. m.—Young People's Fellowship
7:30 p. m.—Evening service and sermon.

**COMMUNITY METMODIST CHURCH**
21st and Roosevelt.
Dallas A. Williams, pastor.
9:45 a. m.—Meeting of the Sunday school in all grades.
11 a. m.—Worship and sermon.
6:30 p. m.—The Epworth Leagues will meet in their separate rooms.
7:30 p. m.—Song service and sermon.
Mid-week meeting at 7:30 Wednesday evening. This is the hour for the membership of the church.

**RICHMOND UNITY CENTER**
Richmond Clubhouse, 1125 Nevin avenue.
Holds services each Sunday at 1125 Nevin avenue.
Mrs. Lillian Masters, leader.
Mrs. Minnie Robbins, soloist.
Julius Straus, pianist.
9:45 a. m.—Sunday school.
11 a. m.—Lecture service.
On Sunday, Dec. 8, at the 11 o'clock service, E. V. Ingraham, author and lecturer of Kansas City, will speak.
Public cordially invited.

**INTERNATIONAL BIBLE STUDENTS**
Meet at 318 Bissell Avenue at 7:30 p. m.
A cordial invitation is extended to all truth seekers.
Admission free, no collection.

**FIRST METHODIST EPISCOPAL CHURCH**
Richmond and Martina Avenues.
Rev. F. H. Prince, pastor.
Residence, 226 Nicholl ave.
Phone, Richmond 834-W.
Choir director, Mrs. James Stuart
At the organ, Mrs. Irene Mythen.
Church school at 10:00 a. m.—Worship and preaching at 11:00
At the morning worship service Superintendent Rev. Carl L. Bent, D. D., will preach. The order of the service will be as follows:
1. Call to worship: "Make a joyful noise unto the Lord, all ye lands."
2. Response: "Serve the Lord With Gladness: come before his presence with singing."
3. Hymn: "Come Thou Almighty King," congregation.
4. Apostles' Creed, congregation.
5. Prayer: Coral Response, "Hear O Lord", choir.
6. Psalter, 11th Sunday, p. 14 Congreation.
7. The Gloria Patri.
8. Anthem: "Peace, Be Still" choir.
9. Offertory, Mrs. Irene Mythen.
10. Announcements. See "The Associate Pastor."
11. Duet, "Blessed Savior Lead Thou Me", Mrs. James Stuart and Mrs. Daisy Jenkins.
12. Sermon, Dr. C. L. Bent.
13. Hymn 332, "Close to Thee" congregation.
14 Benediction, Doxology.

**SAN PABLO BAPTIST CHURCH**
Corner 22nd and Bush streets.
Rev. Harry A. Kern, pastor.
Mrs. H. A Stahl, choir director.
Mrs. J. L. Rice, ass't director.
Miss Bonnie Sisson, organist
Mrs. Geo. Deathe, asst. organist.
9:45 a. m.—Sunday School. Classes for all ages. J. Van Dusen, Supt.
Rev. Kern will give an illustrated "Bible Story." All children of this vicinity are especially welcome.
11 a. m.—Morning Worship.
Sermon: "And the government shall be upon His shoulder," Second in series of pe-Christmas sermons. Music selected.
7:30 p. m.—Evening service. Sermon, "Any Old Port in a Storm."
8:00 p. m. Monday evening. Boys practice Basketball at "Y".
7:30 p. m. Wednesday, Mid-week church service.
8:30 p. m. Choir rehearsal.
7:15 p. m. Friday. Boys play Community Methodist at "Y".
1:30 p. m. Small boys at "Y".
Sunday evening December 15th, Chung Mei Home boys will present musical program. Dr. Shepherd will spak. Friday night, Dec. 20th Sunday School Christmas program. You are invited to the services of this church.

**FIRST CHRISTIAN CHURCH**
"The Friendly Church"
6th and Bissell Ave. Phone Richmond 1149.
Rev. Primus Bennett, pastor.
Mrs. C. C. Thomas, organist.
Mrs. Irma Randolph, choir director
Miss Mable Beach, Supt. of Bible school.
9:45—Church school. Our large school is modern and well graded, with competent teachers. With membership in our school, we offer the best of friendships. Young people are invited to study "The Christian Family and Its Ideals" under Rev. Bennett's instruction.
11—Morning worship. Special music, communion and baptismal services. Sermon, "An Interpretation of the Lord's Prayer." Worship with us.
The Christian Endeavors are engaged in a Mission study of the Philippine Islands at 5 p. m.
6:30—Christian Endeavor Societies. Our societies are graded to take care of all ages ranging from junior to advanced age. Our Intermediate society is an inspiration. These societies afford opportunities in self-expression and training in leadership. Bring your children.
7:30—Evening Worship. Spirited congregational singing, special music under the direction of Mrs. Emma Randolph. Sermon, "Reserves." A sermon designed to help young people especially.
There will be no services on Wednesday on account of the graduation exercises at Richmond union high school.

**ST. MARK'S CATHOLIC CHURCH**
Rev. P. M. Griffin, pastor; Rev. William Hennessey, assistant, Bissell avenue and Tenth street. Services tomorrow morning at 7, 8:30 and 10:30 o'clock.
Sunday school under direction of Sisters of the Holy Family immediately after the 8:30 o'clock mass.
Evening services at 7:30 o'clock.

**ST. JOHN'S CATHOLIC CHURCH**
Masses will be said every Sunday at St. John's church at Stege Junction in the future at 8 a. m. and 10 a. m. Between the two masses Sunday school will be held.
The Sisters of the Holy Family will conduct Catechism classes every Saturday morning at 9:30 for the children of the parish and a large attendance is expected.

**ST. PAUL'S CATHOLIC CHURCH**
Rev. Joseph Porta, pastor.
Sunday—Confession at 7:30 a. m.
First mass 8:30 a. m.
Last mass 10 a. m. followed by Sunday school.
Sunday school every Wednesday from 2 to 4:30 p. m.

**OUR LADY OF MERCY CHURCH**
West Richmond Avenue. Rev. William Cleary, pastor.
First Mass 7 a. m.
Second Mass 9 a. m.
Sunday school, conducted by the Presentation Sisters immediately after the 9 o'clock mass.


# STRENGTH!

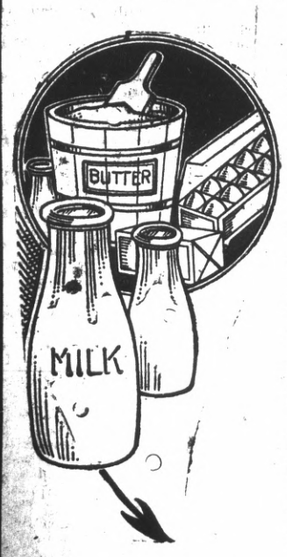


In order to carry on your daily duties to the best of your capabilities and yet remain in perfect health you must have wholesome, nutritious foods. The pure milk and butter from our well equipped dairies contain these strength giving properties and combine them with a delicious flavor. Order from us today.

*Remember all Eagle Milk is delivered with the super-sanitary "Kleen Kap." Recommended by Doctors. Exclusive franchise in East Bay. 4 per cent Butterfat.*

**American Creamery Co.**
Successors to Eagle Creamery Co.
718 Macdonald Avenue Phone Richmond 362



**WILSON & KRATZER AMBULANCE SERVICE**
*PRAISED BY TELEPHONE CO.*

**The Pacific Telephone and Telegraph Co.**
OFFICE OF THE MANAGER

Richmond, Calif., Nov. 26, 1929.

Wilson and Kratzer,
705 Bissell Ave.,
Richmond, Calif.

Gentlemen:

On last Saturday morning one of our employees fell from a tree at 56th Street and Bayview Avenue. Our Wire Chief, Mr. C. H. Foote, called your ambulance to take care of this case. I would like to voice my Company's appreciation, not only for the prompt manner in which this emergency call was taken care of, but also in the neat appearance of the gentlemen who answered the call and in the careful and expert manner in which the patient was handled.

The First Aid Training which our Company gives its employees makes them fully appreciative of the necessity for careful and expert handling of an accident case. Personlily I feel that no better service could possibly have been given us in this case.

I would be glad if you would convey to the men who rendered this service our appreciation.

Yours very truly,
GEO. R. CALVERT,
District Manager.

*Ambulance Service Any Hour*
UNIFORMED ATTENDANTS
TELEPHONE RICHMOND 113
**WILSON & KRATZER**
Seventh and Bissell Avenue



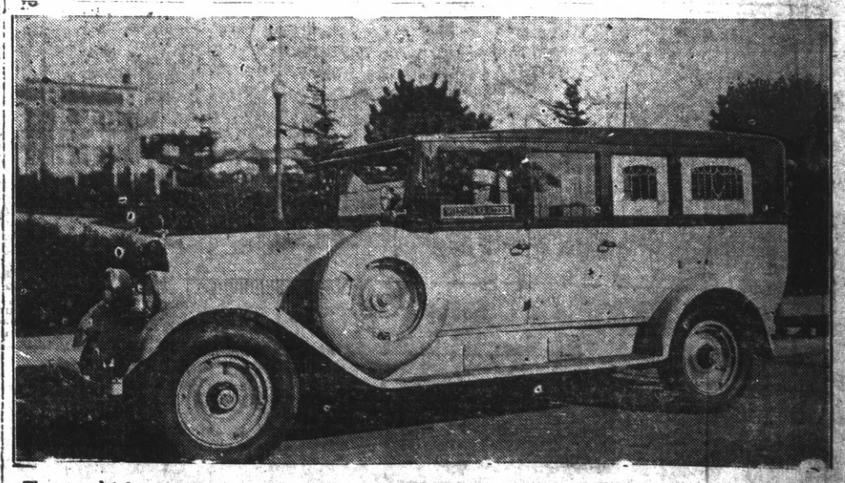

The completely equipped ambulance as shown above is ready at all times, day or night to answer calls. This ambulance is always in the care of uniformed and competent men and is used exclusively for the sick and injured.

*WILSON & KRATZER*
PHONE RICH. 113